THE BLAIRMORE ENTERPRISE

VOL. XXV., NO. 11. THE BLAIRMORE ENTERPRISE THURSDAY, MARCH 15, 1934. $2.00 PER ANNUM

For Cut Flowers, House Plants, Wreaths, Etc., Remember

The Blairmore GREENHOUSE

C. MINUNZI, Prop.

Daffodils—
Per Doz 75c - $1.00
Carnations—
No. 1, per doz .. $1.50
No. 2, per doz .. $1.25
Tulips, just a few,
per doz $1.25
Assorted House Plants,
from .. 35c to $1.50
Assorted Ferns,
from .. 75c to $4.50
Lodge Wreaths $3.50 up

Service and Lowest Prices Guaranteed on all orders

For the Quickest Service in The Pass, Phone 96 and leave your order

CENT-A-MILE
BARGAINS
TO
PACIFIC COAST
Vancouver - Victoria
from stations in Ontario (Port Arthur and West) Manitoba, Saskatchewan and Alberta.
MAR. 24 to 31 inclusive
Return limit
21 DAYS
Good for stopover at Banff and points west
GOOD IN COACHES
Small additional charge for Tourist Sleepers
Apply local Agent
Canadian Pacific

Fred Greenhalgh, well known Coleman resident, passed away on Tuesday, a victim of appendicitis. Harold Jones, of the Coleman Motordrome, is a nephew. The remains will be laid to rest tomorrow.

THE LADIES' AID of the United church will hold a tea and sale of home cooking, fancy goods, etc., in the church auditorium on Saturday, March 31st from 3 to 6 p.m.

CURLERS' SER[VICE] AT UNITED C[HUR]CH SUNDAY

The secretary of the Blairmore Curling Club has accepted, in behalf of its members, the invitation extended by the minister of the Central United church to attend a special service for curlers on Sunday evening next, March 18th, at 7.30 o'clock.

The public are cordially invited to attend this service. The hymn selections will be familiar to all; the message will be "Life: A Matter of Getting the Broom."

The service will provide an occasion for sincere worship to God and helpful fellowship with one another.

"THEY SERVED TILL DEATH; WHY NOT WE?" MOTTO.

Ottawa, March 11.—Terming it a legacy to the organization commander, Sir Arthur Currie, the Dominion executive council of the Canadian Legion, at its opening session here, adopted as its motto seven words from the last message of Sir Arthur, one which he prepared for the Remembrance Day observance in Toronto last November. The Legion's new motto, which will appear on all official stationery, and will also be used on memorial occasions, is "They served till death; why not we?"

The council also adopted a new empire trade slogan for the Legion, adopting the phrase which is now in use by the Australian Returned Soldiers' League, "Wherever you trade, buy empire-made." A special design, with the Union Jack and the Canadian Legion crest, will be created, to be used as a means of promoting empire trade.

Born, on Monday, March the 12th, to Mr. and Mrs. Dareduright, a son. The little fellow has the community's sincerest sympathy. On his mother's side are three idiots and one jailbird of record, and nobody on his father's side can count above four. With that start in life, he faces a world that will scorn and abuse, and eventually hang him through no fault of his own.

CROWS' NEST CHAPTER I.O.D.E. HOLD ANNUAL MEETING

At the annual meeting of Crows' Nest Chapter of the I.O.D.E., held recently, the report for the year was submitted as follows:

Officers: Mrs. R. Howe, hon. regent; Mrs. J. E. Upton, hon. vice-regent; Mrs. J. Baird, regent; Miss W. A Vaughn, first vice-regent; Mrs. C. Bond, second vice-regent; Mrs. J. Patterson, secretary; Mrs. E. Neville, treasurer; Mrs. H. Pinkney, educational secretary; Mrs. J. Muddison, Echoes secretary; Mrs. R. Howe, standard bearer.

During the year there were ten regular, one executive and six special meetings held, at which a very keen interest was taken by the members; also a splendid attendance was recorded. These meetings are held at the various homes. After the regular business, a social hour is spent, when tea is served and a collection taken to augment the relief and general funds alternately.

Five new members were enrolled. Prizes were presented to the pupils attaining highest marks in Grade VIII. at the school. The winners included Mabel Snoad and Carlotta Fleming, who tied with 88 marks, each receiving $5.00. Bobbie Harmer came second with 87 marks, receiving $2.50. This is an annual event. An Empire tea was held at the home of Mrs. Ed. McDonald. Calendars were donated to the schools. Flowers were given to the sick.

A very successful Remembrance Day dance was held, and a nice sum of money realized therefrom. This was divided between the relief and general funds.

Blairmore Lodge B.P.O.E. donated $75 to the Chapter, to be used for relief work only. This was greatly appreciated. The money was placed in a separate fund and used for child relief work. The fund is now closed.

The relief committee very ably distributed clothing, shoes, rubbers, glasses, milk, tonics, layettes, Christmas cheer, etc.

At the beginning of this year, a relief society was organized, to make over clothes to help the needy. Contributions were made as follows: Stewart Endowment Funds, Wood's Christian Home, Crows' Nest Pass Musical Festival, Christmas cheer, Lacombe Home, Assimilation Fund, Bursary Fund, Boy Scouts' swimming pool, prizes, calendars, glasses, and to Mrs. O. E. Edwards' memorial work in India.

A WORD ON PRINTING PRICES

Salesmen for city printing offices solicit orders from small town stores, quoting on quantities of usually 5,000. Most country stores only require a 1,000 order, and compare 1,000 price with 5,000 price. The local printer can give equally as good a price on the large or small quantity as the city firm, besides which a saving is effected by buying locally in express rates, which the customer pays on goods ordered from the city. Always get the local printer's price by telephoning. Phone The Enterprise for printing—not "typewriting."

In connection with the forthcoming East Kootenay Musical Festival, to be held at Cranbrook on April 26, 27 and 28, a window-card and limerick competition is being staged, size of window-card not to exceed 16 x 22 inches and subject matter must advertise the festival, the words "Fourth Annual Musical Festival, Cranbrook, April 26, 27 and 28, 1934," to be included in the lettering. Open to high school students only. Prizes, $5.00 first; $3.00 second, and season ticket for third. For the limerick, open to all public and rural schools of the district, prizes similar. The Cranbrook festival is sponsored by the Pythian Sisters.

BLAIRMORE PUBLIC LIBRARY

Books being placed on the shelves this week are:

"Murder in the Willett Family," Rufus King; "Young Man of Manhattan," Katharine Brush; "Wildfire," Zane Grey; "Hurdy-Gurdy," Margaret Bell Houston; "The Great Mogul," Louis Tracy; "The Under Dog," F. Hopkinson Smith; "Ponjola," Cynthia Stockley; "The Flaming Forest," James Oliver Curwood; "That Boy at Roaring Brook Farm," Hugh McAlister; "Little Jack Rabbit's Big Red Book," David Cory; "Billy Whiskers in an Aeroplane," Frances Montgomery.

The Library hours are Tuesdays, Thursdays and Saturdays from 7 to 9 p.m. The fees are $1.00 for residents and $2.00 for non-residents per year.

Unemployed of the Town of Blairmore, wishing to use the library, may call any night the library is open and get a membership card free.

ALBERTA TRAVELLERS NEED NOT GET B.C. LICENSES

According to the Calgary Herald, the Alberta Motor Association has for some time past been trying to bring into effect reciprocal arrangements for commercial travellers of British Columbia and Alberta, whereby commercial travellers of the one province would not be required to take out car licenses in the other province.

While there is a statute in Alberta empowering the government to make reciprocal arrangements with any other province, the British Columbia government has at present no such power.

However, Secretary J. W. Bawden was in receipt of a letter from Victoria, stating that the attorney-general had issued instructions to the commissioner of police that commercial travellers entering British Columbia be left alone, as legislation is impending to take care of the situation, and to reciprocate with Alberta.

LEGISLATIVE TWADDLE

Last week we spent a few days in Edmonton and took the opportunity of listening in to some of the debates in the legislature.

We have long felt that the indemnity paid our legislators was too much, and also that there were too many members. We are now convinced that the indemnity is too much and feel positive that many of the members of the legislature could be easily spared, much to the advantage of Alberta, spiritually, intellectually and financially.

We heard more twaddle in several of the addresses than one would hear at any gathering of a similar number of men in any walk of life whatsoever, and the average high-school boy could easily advance more constructive criticism on Alberta affairs in ten minutes than that put forward by many of the speakers. True, there were some who had ideas and some arguments, but generally speaking the addresses were of a very low order and reflect no credit on the intelligence of the speakers or those who elect them to office.

Fifteen or twenty good men and true could without a doubt handle the affairs of our province to the advantage of the taxpayers.

It is certainly high time that some steps were taken to cut down the number of members and thus reduce the cost of government to the people. —Innisfail Province.

Order directing J. J. Maloney to file particulars, within ten days, of his claim for alleged expenses while imperial wizard of the Ku Klux Klan, Realm of Alberta, was granted by Mr. Justice Tweedie in Edmonton last week.

LOW FARES FOR EASTER

Winnipeg, Man., March 12.—To enable residents of the prairie provinces to take an Easter holiday trip, the Canadian National and Canadian Pacific railways will again offer bargain fares at one cent per mile to the Pacific coast from March 24 to March 31, inclusive, according to an announcement by J. B. Parker, secretary of the Canadian Passenger Association. The tickets will be good for 21 days and stop-overs permitted at Jasper, Banff and west. Tickets may be purchased at all stations between Port Arthur, Fort William, Armstrong, and Jasper and Banff. Under this arrangement, passengers may travel in coach and tourist cars upon payment of a small additional charge for tourist sleeping car accommodation.

ATTEMPT TO ACCLIMATIZE STRANGE TROPICAL BIRDS

Some strange specimens of Nature's handiwork in bird life have reached Canada.

They arrived with C. A. Carneil, construction engineer, Montreal, Que., who maintains a bird sanctuary on the outskirts of that city. Mr. Carneil intends to make a test to see if the strange ornithological exhibits of the tropics will acclimatize themselves.

Four species of the exotic bird life of the tropics are represented, and there are ten birds in all. Four are of bright green plumage, about the size of an English sparrow; four are blue colored, about the size of a small egg; one is an acrobatic bird of varied hue, which daintily holds its food in one claw while pecking away with saucy motions of the head and usually hanging upside down or at an alarming angle from its perch; another is a haughty multi-colored lord of the air with a curved beak about eight inches long, as compared with its own height of about six inches.

Mr. Carneil is well known in St. John, N.B., having lived in the city about four years, when he was engaged in the construction of the dry dock, one of the largest in the world.

The death of Coroner J. W. McNicol occurred at Lethbridge on Sunday last, at the age of 69. He had been a resident of the district for around 25 years, and was district manager of the Trusts & Guarantee Company. He is survived by his wife. Remains were laid to rest at Lethbridge yesterday.

COLE'S
BELLEVUE
FRI. and SAT. March 16 - 17
Bing Crosby - Jack Oakie
— IN —
'Too Much Harmony'
LAUREL and HARDY in "Me and My Pal"
Novelty Reel and News

MONDAY ONLY, March 19th
'The Man Who Dared'
Chapter 2 "Tarzan the Fearless"
Admission 25c and 10c

Tuesday, St. Patrick's Annual Concert

WED. and THUR., March 21 - 22
Four Gay Gold Diggers go Prospecting
'LADIES MUST LOVE'
with JUNE KNIGHT - NEIL HAMILTON - SALLY O'NEIL
DOROTHY BURGESS - MARY CARLISLE
Select Short Subjects
Admission 30c and 15c

FRI. and SAT., March 23 - 24
A mystery among the clouds
'PENTHOUSE'
With WARNER BAXTER and MYRNA LOY

DISTRICT BODY BACKING MOVE FOR MINE PROBE

Press reports on Tuesday stated that Harvey Murphy, organizer of the Mine Workers' Union of Canada, stated Saturday that the district executive of the Mine Workers' Union of Canada at Calgary were sponsoring the request for a government investigation of the coal industry in Canada. He denied that the Blairmore local had wired the government and Mr. Garland that they would welcome an investigation. Murphy stated that he sent the wire for the district executive in Calgary, and that the reply would be received by the secretary of the union in Calgary.

Murphy also stated that data was to be forwarded, showing that miners in some districts in Canada were working under adverse conditions, earning small wages; and that many miners were discriminated against by the operators for their union activities. He intimated that this did not apply to Blairmore camp, but to other camps in the Crows' Nest Pass, and to other coal camps throughout the Dominion.

SUBSCRIBE TODAY!

First Aid Week
STOCK UP THAT MEDICINE CABINET NOW
Check Your Needs

Bandage	Adhesive Plaster	Ointments
Iodine	Band-Aid	Gauze
Mercurochrome	Cotton	Peroxide

TRY THE DRUG STORE FIRST FOR QUALITY AND SERVICE
THE BLAIRMORE PHARMACY
Gordon Steeves, Prop. Phone 110 Blairmore, Alberta

Trousers
An extra pair of Trousers often will help finish out the suit—See these—
Pure Botnay Navy Serge Trousers, fine heavy weight, will keep their shape $5.75
Navy Serge Trousers, not quite as fine a wool as the first line but with lots of wear $4.50
Grey Flannel Trousers for Spring and summer wear $3.25
WORK PANTS
Good quality Moleskin pants, lots of wear, $1.95
Khaki work or knock-about pants $1.85
BOYS' PANTS
Navy Serge .... $1.95 and $2.50
Boys' Khaki Pants $1.50
JOHN A. KERR
Men's, Women's and Children's Clothing
Dry Goods, Shoes
Phone 23 Blairmore

SAFEWAY STORES
RECIPE FOR THIS WEEK "FLANK STEAK WITH PRUNES"
SPECIALS for SATURDAY and MONDAY, March 17th and 19th
I.B.C. Biscuits, 15c Size, Each .. 10c
MAPLE BUDS, Rowntree's, ½ lb 15c
ALL BRAN, Kellogg's, Pkt ... 21c
FANCY BISCUITS .... Lb Cello 25c
BROOMS, Airway .... Each 49c
TOBACCO, Ottoman .... ½ lb 49c
MARMALADE, Empress .... 2-lb tin 35c
CANDY, Fig Chews .... ½ lb 10c
COCOA, ... 26-oz Cello 25c
BEANS and Spaghetti, Small Tins, 3 for ... 25c
BUTTER, Lethbridge, 3 lbs .. 85c
JELL-O, All Flavors, Pkt 5c
COCOA, Cowan's .... Lb tin 25c
(With Cowan's Daily Newspaper Coupon 20c)
PICKLES, Dyson's, all kinds .... Jar 29c
APPLES, Delicious .... 5 lbs 25c
ORANGES, Medium size .... Doz 25c
BANANAS, Golden Ripe .... 2 lbs 27c
TURNIPS, 5 lbs .. 10c
OATS, Robin Hood China, Pkt 25c
POTATOES (Not Delivered), 90-lb bag 89c
FREE DELIVERY in BLAIRMORE and FRANK
DISTRIBUTION Safeway Stores WITHOUT WASTE
Safeway Stores Limited Phone 64, Blairmore

Quality Has No Substitute

"SALADA" TEA

"Fresh from the Gardens"

The World's Great Handicap

In an address delivered recently at Watrous, Sask., Professor Swanson of the University of Saskatchewan, said he could see signs on the horizon of a return to economic sanity, but "fear is in the way". He said: "International fear, political fear, biological fear, fear of Japan, economic fear. Life is overshadowed and overclouded with fear. The time has now arrived," he added, "to take place of leadership in our country, in overcoming these fears. On the Western plains there is no place for this fear."

Then in the United States we have Bruce Barton, one of the most observant and sanest writers of the day, pointing out that the economists seem pretty well agreed that the bottom of the depression has been reached and passed and that business is fundamentally better all over the world, while of his own country he says it is now in the position of a sick man on his way back to health; that while a great many medicines are being applied, some of which probably help the patient's recovery and some of which hurt, the important fact is that health is returning, and that the country can stand a considerable dose of patent medicines without permanent harm, and that when the country is really healthy it will throw the patent medicine bottles out of the window, discharge the most radical doctors, and go on its way.

Bruce Barton, however, points to two very important things for people to remember and heed. It is, he says, vitally important to keep an open mind. Things never again are going to be the same as they were; on the other hand, they are not going to be so entirely different as some enthusiastic people would have us believe. It is, he says, no use sighing for the return of the good old days; it is even less useful to assume that all the past was bad and must be discarded. His advice is: "Keep moderate; keep flexible."

Most important, says Bruce Barton, "fight all fear", and he urges that the words of Thoreau be placed where they can be seen every day: "Nothing is so much to be feared as fear. The sin that God hates is fear; He thinks atheism innocent in comparison."

It is undeniably true that fear is the great obstacle to a return to more normal conditions throughout the world. It is fear that prevents disarmament and continues to impose upon the taxpayers of the nations the crushing burden of huge armies, navies, air fleets, and the whole complicated paraphernalia of war establishments. It is fear that leads nations to erect hostile tariffs against the goods and products of other nations. It is fear that is keeping untold millions of money locked up instead of it coursing through all the channels of business and providing work and wages for countless thousands at present unemployed. It is fear that is distorting the minds of people and making them the easy victims of others who preach the gospel of discontent and despair.

Fear never makes for progress. Being destructive of constructive thought and initiative, it acts as a brake on progress, preventing the launching of new enterprises, discouraging expansion and further developments. Through the engendering of timidity and lack of self-confidence, fear leads man to withdraw into himself and behind isolation protective devices wherein he cowers but does nothing else. In a word, fear makes him a coward with a coward's outlook on life and its responsibilities.

It is the future of which most people appear to be fearful. They decline to recognize and accept the lessons and experiences of the past as having any bearing upon or offering any guide for the problems and experiences of the present. Instead, in their fear, they say present difficulties are different from anything ever before known, and consequently neither thy nor any other person or persons know what to do or what ought to be done.

So, in their fear, they will not take actions which would not only accomplish something but would inspire others to action, and the cumulative effect of which would be a solving of difficulties. Work would be provided for hundreds and thousands of people now idle, if others having some reserves would take their courage in their hands and proceed to have this, that or the other little job done which demands attention. But, no, they will not venture even a small expenditure and thus they retard progress and help to perpetuate a condition of things which, if continued, will mean their own ruin.

Wise parents seek to overcome fear on the part of their children. They do it judiciously but persistently because they realize that the obsession of fear is the greatest possible handicap in life. Wise leaders of the Canadian people in all walks of life should join forces in waging war on fear which now possesses so many, and they should join battle with those who are engaged in capitalizing fear as an agency in the advancement of feelings of economic despair.

Saskatchewan Homesteads

Special Consideration To Be Given To Veterans Of The Great War

Granting special rebates to veterans of the Great War who served in an actual theatre of war, but also applying to all purchasers to the extent that free homesteads are practically obtainable again in Saskatchewan, new land regulations, retroactive to 1929, will shortly be announced by the government. Under the new regulations all provincial lands for sale will be advertised without classification. Interest charges for 1933 and 1934 have already been forgiven and if conditions warrant, no interest will be charged in 1935. But, in any event, the rate will be cut too five per cent. Several thousand buyers will benefit.

A factory at Stron, Maine, turns out approximately 50,000,000 toothpicks daily.

Alberta's Greenhouses

Value Of Sales In 1931 Was Placed At $800,000

Though Alberta is thought of by most people as a country of wheat it has considerable space devoted to greenhouses. Alberta leads the other prairie provinces in this respect. The figures recently released at Ottawa show that in 1931 the province had some 642,000 square feet under glass in greenhouses not on farms, and in addition some 526,000 square feet under glass on farms. The value of the business done from these greenhouses in sale of flowers, flowering plants, vegetables and vegetable plants was placed at approximately $800,000. These figures indicate that the greenhouse business in this province is a fairly substantial one.

Fatal cases of influenza in England numbered much less in 1933 than in 1932.

Household Drudgery
The Bane of a Woman's Life

MILBURN'S HEALTH AND NERVE PILLS

Nature intended women to be strong and healthy instead of weak and sickly, but how can a woman have good health when she has to go through the household drudgery without any relaxation. Is it any wonder she becomes nervous and irritable, has hot flushes, faint and dizzy spells, shortness of breath, sinking and smothering sensations, and can't sleep at night.

Women who are weak and run down will find in Milburn's H. & N. Pills a remedy to strengthen the system and bring back the much desired health.

Act May Be Revised

Amendment Of Canadian Constitution Is Now Under Consideration

Revision of the Canadian Constitution to bring it into harmony with present-day conditions is under consideration by the federal authorities.

Tremendous changes in the business and social life of the Dominion have occurred since the British North America Act was drafted and while Sir John A. Macdonald and the other Fathers of Confederation are rated among the greatest statesmen the country has produced, it is now recognized they could not foresee all the developments of the last half century or more.

There are many ways in which the federal and provincial jurisdictions apparently clash, including radio, aviation, insurance, companies acts and other matters which were not contemplated when the B.N.A. Act was framed.

Amending the constitution, if it comes, will be brought about by an address of both Houses of the Parliament of Canada to the Parliament of the United Kingdom. Consent of the provinces is not absolutely necessary, but the government of Canada would hesitate to seek changes without the consent of the provinces.

Revision of the constitution would be a task requiring considerable study, and it is suggested here that the matter might very well be referred to a special committee of the senate, which is singularly well equipped with legal talent.

Answering Hurry Call

Firemen Were On Their Way But Forgot Address

From a member of the faculty of Sarah Lawrence College in Bronxville we have heard about the shock a Scarsdale family had one night about a quarter past eleven. Mummie and Daddy and the kiddies had all gone to bed when they heard the screeching and rumbling of fire-engines. The husband just turned over in bed, but the wife got up and went to the window. She saw three or four fire-engines standing practically at her curb, puffing and churring. And suddenly her doorbell rang. Shouting at her husband (who still didn't get up), she threw something about her shoulders and went down and opened the door. "Can I use your phone, lady?" asked a big fireman standing there. "Yes," she said. "Where's the fire?" "Gotta find out," he said, brushing past her. "We all forgetta address."—The New Yorker.

Wingless Rooster In Smithsonian Institute

Only Case Known To Science Where Such Birds Have Lived

A wingless rooster recently received by the Smithsonian Institution has defied precedents established by fowls that have been hatched without wings heretofore by living to grow into healthy adulthood minus the customary appendages. In all other such cases known to science the wingless birds have died while still young chicks.

The present specimen was found in the flocks of Mrs. Olio Deering, of Rose Hill, Ky., who sent it to the institution. Its behavior seems to be normal in most ways, but it is afraid to make jumps that would not bother an ordinary chicken. It hesitates a long time, for instance, before jumping from a table to the floor to obtain food, even when it is very hungry.

Far-Seeing Romanticist

Frenchman Predicted Phonograph Long Before It Became Reality

Admirers of Theophile Gautier, the great French romanticist, point out that he foreshadowed the phonograph many years before it became a reality. In 1847 Gautier wrote in La Presse: "One day it will be possible to make a polished plate receive and preserve the vibrations of sound, and thus conserve and perpetuate a melody by Mario, a tirade by Rachel, or a couplet by Frederic Lemaitre. Thus we shall be able to keep hanging on the wall the serenade of Don Pasquale, the imprecations of Camille, the love declarations of Ruy Blas—records of an evening when the artiste is in good form."

Wife (during domestic argument): "I think you are very unreasonable, John."

Husband: "I certainly was. I expected you to be reasonable."

In eradicating weeds it is of great importance to know whether the weeds are one-year, two-year or many-year plants.

More Tobacco for the Money-

and Poker Hands, too, with

TURRET FINE CUT!

You benefit in three ways when you smoke Turret Fine Cut—your money buys more tobacco, you enjoy greater pleasure from the milder, cooler cigarettes you roll and you get Poker Hands, too. The Poker Hands in every package add to the value. For them you can obtain—*free*—gifts worth many dollars.

Pay less and get better smokes with Turret Fine Cut. Start today!

Save Poker Hands to get Better Cigarette Papers FREE

Everybody agrees that "Vogue" and "Chantecler" are the best papers—you can get 5 large books of either brand—free for only *one* complete set of Poker Hands, from your nearest Poker Hand Premium Store or by mail from P. O. Box 1380, Montreal, P.Q.

It *pays to* "Roll Your Own" with

TURRET
FINE CUT
CIGARETTE TOBACCO

SAVE THE POKER HANDS

Imperial Tobacco Company of Canada, Limited

In Times Of Emergency

Central Bank May Not Have Elasticity Of Finance Act

Present and future ministers of finance will have a fairly rigid advisory body to "aid" them when the new Central Bank is established and operating. But those of them who are individuals may find, in moments of crisis, that the central bank will hamper them in working out the best solutions of emergency situations.

During the war, Sir Thomas White gave Canada's affairs a financial direction that was masterly. He sought and obtained advice from the best possible sources but having no permanent advisory body to bother him he was not tied down to conformity to their prejudices and red tape.

Likewise, the Finance Act to-day has an elasticity about it that greatly helps the Minister of Finance in meeting the country's financial problems.

There is a classic story about the Westerner to whom Sir Sam Hughes offered a commission. The war minister asked this man if he wanted to join the infantry or the cavalry. The reply was "The infantry. When we get into trouble I don't want to be hampered with no horse."

In days to come many a finance minister, facing conditions such as those exist to-day, may wish that he were not hampered by "no horse."—Financial Post.

Kubelik's Fingers Valuable

Famous Violinst Has Them Insured For Large Sum

The fingers of Kubelik, the violinist, are heavily insured. The first, second and third fingers and the thumb of his left hand are insured for $13,500 each; the little finger is insured for $11,000.

The right hand is cheaper. The first, second and third fingers are marked up at $34,500 for the three. The thumb is assessed at $4,500; the little finger at $2,350.

The population of the Soviet Union is about 40 millions more than that of Continental United States.

More than 900 airmen's lives have been saved by parachutes since 1926.

Austria now has less than 280,000 registered unemployed.

WEEKLY NEWSPAPER PLANT

Weekly newspaper plant for sale in Central Saskatchewan. Will give terms to good responsible man. Apply to

Toronto Type Foundry Co., LIMITED

Winnipeg Manitoba

W. N. U. 2037

Worse Than Pestilence

Alarming Increase In Number Of Motor Car Fatalities

That the automobile is a destructive and death-dealing machine is again indicated by the appalling number of fatalities in the United States due to motor accidents. Figures compiled by an insurance company show that 29,900 Americans were killed in auto mishaps last year; and while this is only a small increase over the total for 1932, the dismaying fact is revealed that the death list was proportionately a good deal higher.

Thus it is pointed out that the death ratio of fatalities to the number of accidents has increased nearly six per cent., and that the increased number of deaths occurred despite the fact the total auto registrations and gasoline consumption had dropped.

The annual death toll exacted by the motor car both in Canada and the United States should occasion serious thought. If some pestilence were sweeping the country we would organize all our forces to check it. We should not sit idly by and accept the frightful auto death toll as one of the inescapable hazards of modern life.

Apricot Custard Tarts

¼ cup sugar
⅛ teaspoon salt
2 egg yolks
½ cup mashed stewed apricots
½ teaspoon lemon juice
1 tablespoon Benson's Corn Starch
1 cup scalded milk
¼ teaspoon vanilla
3 tablespoons sugar
2 egg whites.

Mix and sift together the first quantity of sugar, the salt and corn starch, then gradually add hot milk and cook in double boiler until thickened. Add well beaten yolks and cook for a minute longer. Stir in the vanilla and cool. Pour the mixture into previously baked tart shells and cover with meringue made by adding the cold stewed apricots mixed with the second quantity of sugar and the lemon juice to the stiffly beaten whites of the eggs, and beating until the mixture holds its shape. Brown slightly in a rather hot oven.

Producing Poultry Meat

Experiments at the Central Experimental Farm, Ottawa, have shown that it takes 28½ pounds of mixed grain to grow Barred Rock cockerels to twenty-six weeks of age, weighing an average of 6.68 pounds. That is, with a good class of Barred Rock chicks, 4¼ pounds of grain can be converted into one pound of meat. The lighter breeds consume an average of six pounds of feed for each pound of gain in meat.

England's oldest working bootmaker has died at Bury St. Edmunds, aged 90. He had a curious stone, 120 years old, on which he pummelled the soles and top leather.

Coffee grown in Haiti this season weighed over 60,000,000 pounds.

Unsinkable Lifeboats

Many Devices Used Make Them Expensive To Build

"Wonder-boats" is a description that has possibly not yet been applied to the craft of the Royal National Lifeboat Institution, yet it is not inappropriate. In the Institution's fleet are boats that can free themselves of water as rapidly as it comes on board. They can keep afloat when every one of the watertight compartments has been damaged and open to the sea.

If capsized they can right themselves and empty out all water in 25 seconds, and in the case of motor-propelled boats, continue running when the engine-room is flooded.

I was given these facts when I talked to Lieut.-Colonel C. R. Satterthwaite, secretary of the Royal National Lifeboat Institute, about the boats that during the last few days have saved many lives from the fury of the easterly gales, states a London newspaper special representative. I also learned how it is that a boat full of water can immediately empty itself.

"On the bottom of most boats in our Fleet and on the sides of some of the latest models," said Colonel Satterthwaite, "are relieving valves or scuppers. These only allow the water to pass one way. As fast as the sea fills the cockpit of a lifeboat it is automatically emptied out at the bottom or sides. That is perhaps not the most remarkable feature of lifeboat construction.

"Not many people know that a lifeboat can have twenty holes knocked in each side, and yet still be able to go on with her work. This is due to the fact that a lifeboat is divided into from seven to fourteen watertight compartments, and has from 70 to 160 air-cases. These air-cases made her practically unsinkable, and a boat can be kept afloat by these even when each of the watertight compartments is open to the water. In view of these devices it is hardly surprising, perhaps, that the modern motor lifeboat costs from £3 500 to £9,000."

Fruit For Drought Areas

Forty-four carloads of fruit and vegetables have been supplied by growers of the Okanagan Valley to drought-stricken districts on the prairies. Twelve hundred boxes of McIntosh were taken from common storage at Penticton and shipped to Mankota, Sask.

The Handiest thing in the KITCHEN
HANDI-ROLL

For covering shelves, Lining drawers, etc. 25 foot white or coloured rolls. All dealers, or write—

Appleford PAPER PRODUCTS
HAMILTON, ONTARIO

A PLAN TO CURB MASS BUYING IS SUGGESTED

Ottawa.—A national control council to curb mass buying by chain and department stores and unfair, unethical business practices was proposed to the Stevens' committee of the house of commons by George Hougham of Toronto, secretary of the Ontario Retail Merchants' Association.

After describing big-buying organizations as a social menace to Canada as a whole, the Toronto official suggested a federally-controlled council to supervise industries generally. With each industry would be a board, again supervised by the Dominion in the interest of the consumer, to establish fair-trading codes and enforce wage and hour regulations.

A picture of misery and destruction left in the wake of mass buying and mass advertising by chain and department stores was painted by Warren K. Cook of Toronto before the committee.

In a many-sided indictment against department stores, Mr. Cook, president of the Canadian Association of Garment Manufacturers, charged they drove legitimate manufacturers out of business through what he termed unscrupulous competition. They placed tricky and misleading advertising in newspapers. They stole the styles and models of importers and manufacturers, handing them over to their own factories. Through feature sale advertising they drove down prices and "fooled the purchaser by offering a bait to the few to make a profit from the many."

Hon. H. H. Stevens, chairman of the committee, indicated auditors were at work on department store books and would be called before the committee later. He made only a passing reference to them.

General Election In Alberta Is Forecast

May Be Called Soon After Present Session Closes

Calgary. — A general provincial election in Alberta, to be called soon after the close of the present session of the legislature, is forecast in a story published by the Calgary Albertan.

A cabinet shake-up immediately following the present session; continuance of a non-committal policy in regard to the Co-operative Commonwealth Federation throughout the present session, and a general election campaign with one faction standing on a platform of social legislation on a wide scale and of urging drastic changes in the British North America act are forecasts contained in the Albertan story.

Air Route To Canada

Direct Route Via Newfoundland Under Study By British Government

London.—A direct air route to Canada via Newfoundland is under study by the British, Canadian and Newfoundland governments, the house of commons was told by Sir Philip Sassoon.

Sir Philip, under-secretary for air, presenting the air estimates, remarked an entirely new project for which a provision of $50,000 is contained in the estimates is a weekly service between New York and Bermuda, in which Imperial Airways and American interests will co-operate.

Sir Philip also said it was hoped to have the Britain-Australia service in operation by the autumn.

Theft Of Gold

London.—A modern miracle was discovered at a London bank. Bank attendants opened a box which contained 930 fine ounces of gold, worth $32,300 when it left Cape Town, South Africa, Feb. 16. The box still weighed 930 fine ounces but its value had dropped to $2.39—figuring the box itself worth $2.30. The box contained cement.

Binder Twine Guarantee

Edmonton. — The total sum outstanding at the end of 1933 on binder twine guarantees given by the provincial government was $47,520, according to information given the Alberta legislature by Hon. R. G. Reid, provincial treasurer, in replying to questions asked by A. P. Mitchell (Lib., Leduc).

Lord Aberdeen Dead

Came To Canada As Governor-General In 1893

Edinburgh.—The Marquess of Aberdeen and Temair, 87, former governor-general of Canada, died at his residence, the House of Cromar at Tarland, Aberdeenshire.

John Campbell Hamilton Gordon, first Marquess of Aberdeen (created 1915), was governor-general of the Dominion from 1893 to 1898. He is succeeded by his son, the Earl of Haddo.

His marriage with the former Ishbel Marjoribanks, who survives, was also held up as a remarkable example of domestic felicity. She was an active partner in all his endeavors.

Before going to Canada, Lord Aberdeen had been lord high commissioner to the general assembly of the Church of Scotland and lord-lieutenant of Ireland. He returned to Ireland in 1905 and occupied the post again for 10 years.

To Correct Abuses

Want Investigation Of Livestock Industry In Ontario

Toronto.—The agriculture committee of the Ontario legislature moved to correct alleged abuses in packing plants and stockyards. Without a dissenting voice, the committee passed a resolution asking the Stevens committee at Ottawa to thoroughly and immediately investigate the whole livestock industry of the province.

Numerous complaints were presented to the committee by drovers, claiming there was no competition among buyers at the stockyards, the large firms' buyers refusing to bid against each other, that bids were cut after the market closed, that the bulk of shipments went direct to the abattoirs without being subject to bidding, and that handling charges were so heavy the farmer's return dropped below cost.

Uncover Arsenal

Illegal Distribution Of Arms And Munitions In Montreal

Montreal.—A body blow at illegal distribution of arms and ammunition to criminal bands in Montreal was struck by provincial police in an important raid. They seized 28 loaded revolvers, 1,000 boxes of cartridges, five rifles, three shotguns, 20 daggers, 25 blackjacks and a number of axes in a house in suburban Outremont.

Three months of careful investigation into underhand circulation of deadly weapons were climaxed by the raid, Chief Louis Jargaille of the detective department, provincial police, said. A man, declared to be a leading figure in Montreal underworld, was in the house at the time police descended upon it and was placed under arrest. His name was withheld pending arraignment.

Quota For Cattle

Western Livestock Promoter Sees Disaster Ahead For Market

Calgary.—Canada's quota of 20,200 head of cattle for shipment to the United Kingdom will be exhausted long before the six months' time limit expires, in the opinion of Jack Byers, Western livestock exporter.

First set at three months, the quota was extended to six, following protests of Western stockmen. Up to the present the number of cattle shipped from Canada totals 8,341 head of which Western Canada sent 3,114 head. During the same period a year ago shipments from the Dominion aggregated 4,798 head.

Mr. Byers sees disaster ahead for Canadian markets if the United Kingdom market is closed to the Dominion exporters.

Fighting Insect Pests

British Guiana Starts Battle To Save Sugar Crop

Georgetown, British Guiana.—A grim battle between insects through which entomologists hope to eradicate the dread moth bore pest which annually destroys large sections of British Guiana's sugar crop, has been started.

Thousands of parasites for which Dr. J. G. Myers risked his life through the jungles, swamps and rough waters, have been released on five British Guiana plantations, and it is hoped the pests that cost the colony's premier industry thousands of dollars yearly, will be annihilated.

Release of thousands of "Amazon flies" was the final phase of the relentless task undertaken by Dr. Myers and his assistants.

International Distrust

Henry Ford Says Munition Makers Responsible For War

Fort Myers, Fla.—Charging that a small group of men were responsible for war through the manufacture of munitions and by fostering international distrust, Henry Ford thinks United States Senator William Borah "had the right idea" in his attack on the $500,000,000 United States navy program and other army and navy construction.

"The people in general don't want war," said Mr. Ford, "but it has been forced on them by scheming munition makers looking for enormous profits through the sale of arms.

"I do not pay much attention to the talk about war for I have found out that there is not much I can do about it as an individual. Outlawing war depends upon the people. In the past they have followed the war makers. If we could get rid of the approximately 100 men responsible for wars in this world, the people would enjoy peace."

NEED A BETTER SYSTEM FOR HANDLING RELIEF

Ottawa.—Immediate action with a view to evolving a permanent system of handling unemployment relief and other pressing social problems is urged in a statement issued by the Canadian Council on Child and Family Welfare. The statement is an analysis of relief conditions now existing and a series of suggestions for the evolution of permanent measures of social aid to those unable to support themselves.

Any effective scheme of a permanent character, the statement says, must recognize frankly that many people now out of work can never be absorbed again in gainful employment and that unemployment insurance is not only not a cure for the present condition, but will fall short of meeting the problem on a long-term basis.

None-the-less, the council believes, unemployment insurance should be initiated at the earliest possible moment. It should be on a contributory basis and be actuarially sound. At the same time the present Dominion, provincial, and municipal relief organizations should be re-cast on efficient lines.

Causes of dependency, other than unemployment, such as sickness accident, and old age, should be tabulated and insurance of a contributory character provided for relief in such cases. Other causes of dependency which can not be worked into an actuarial system would have to be met by a permanent system of direct relief.

To avoid the debilitating effect of living on relief a program of relief work should be launched.

Establishment of those of the unemployed with experience in agriculture on the land, is urged. The statement says the industrialization of the country in recent years and the relief provided in the cities have caused a drift cityward and the establishment of a better equilibrium between urban and rural population demands careful attention.

INDIAN APPOINTMENT

Sir James Grigg, K.C.B., chairman of the British Board of Inland Revenue for three years, who has been appointed to be Finance Member of the Executive Council to the Viceroy of India.

Approves Sweepstakes For Hospital Purposes

Senate Passes Bill Which Now Goes To House Of Commons

Ottawa.—Legalization of sweepstakes for hospital purposes received the approval of the senate for the second time when the upper house of parliament passed Senator G. H. Barnard's bill on second reading. The vote was 40 to 23.

The measure now goes to committee of the whole in the senate, and when finally approved will come to the house of commons. Last year the senate passed a similar bill introduced by Senator A. D. McRae, but it met with overwhelming defeat in the house of commons.

The measure will go to the commons this year with the assurance of Premier R. B. Bennett that a wide-open debate and a free vote with party lines withdrawn will be permitted. This assurance was given at the recent Dominion-provincial conference when Premier L. A. Taschereau of Quebec pressed for the legalization of sweepstakes. Mr. Bennett, however, is personally opposed to the move.

Parachute Saves Student

Young Canadian Pilot Had Narrow Escape In England

Bishop Waltham, England. — A young Canadian student pilot, W. S. Soule, 21-year-old resident of Sudbury, Ont., taking instructions under an Austrian pilot named Hell, fell out of the plane while Hell was making a slow roll 4,000 feet up. His safety straps gave way as the plane was upside down.

"I fell at terrific speed," Soule said afterwards, "I did three somersaults, but then I was able to pull the ripcord of my parachute. It was perfectly horrible until the chute opened, but it answered beautifully and I came down comfortably, just missing some tall trees." He was none the worse.

THE HOME-COMING TO TRAGEDY

The shock of his father's tragic death is plainly mirrored on the face of Crown Prince (now King) Leopold of Belgium, (left), who is shown being greeted on his arrival in Brussels by Premier Count Broqueville. Leopold was vacationing in Switzerland when he received the news of the death of his father.

Grading Hogs And Eggs

Regulations To Be Studied By Commons Committee

Ottawa.—The regulations for grading hogs and eggs will be studied by the commons committee on agriculture. F. H. Pickel (Cons., Brome-Missisquoi), brought the matter before the house in a resolution asking that the grading laws be amended. After considerable discussion the house accepted the amendment of Grote Stirling (Cons., Yale, B.C.) referring the question to the committee.

The government hog graders were often "pals" of the packers and favored their friends as against the farmers in grading the animals brought to the abattoirs, Mr. Pickel declared. The egg graders were also frequently against the farmers.

Prince Albert National Park

Recommend That Province Of Saskatchewan Eliminate Claim

Prince Albert. — Recommendation "that the province of Saskatchewan eliminate its claim insofar as it affects Prince Albert national park, as it is preferable the park be administered by the federal government," was sent to Regina after being approved by the local board of trade.

It arises from Saskatchewan's claim for compensation for alienation of land for the park. The Dominion countered before the probing commission in Ottawa by offering to hand the park over to the province.

NO AGREEMENT TO CONTROL HOG PRICES IN CANADA

Ottawa.—There is no agreement among meat packing firms to control hog prices in Canada, J. S. McLean, president of Canada Packers, told the house business inquiry. No efforts are made to curb prices for the simple reason the packers make more money on a rising market.

All day long, the Toronto head of the Canada-wide packing firm gave evidence before the committee investigating general labor conditions and business practices. His company will be investigated by auditors, the profits listed, salaries disclosed and the capitalization examined.

Canadian hog prices are dependent upon the English prices for bacon, set weekly at a conference in London, the committee was told. When bacon prices advance, hog prices climb, although only 10 per cent. of Canada's pork production is exported to the United Kingdom market. Canadian packers are not informed in advance of the English bacon price and often make a wrong guess on the trend.

From his 30 years' experience in the meat packing industry, Mr. McLean said no changes in marketing practices would increase by one dollar prices to the farmers. He could not agree with Hon. H. H. Stevens, minister of trade and commerce, and E. J. Young, Liberal member for Weyburn, that the practice of setting arbitrary differentials for lower grade hogs worked against the farmer. Nor could he agree with suggestions that all hogs be graded in stock yards and buyers permitted to take their pick in contrast to the present system of buying a carlot of mixed grades and taxing the lower standards 50 cents to $2.50 a head.

The influence that has lifted hog prices in a year from $3.25 to $9.25 has been the steady outlet for bacon in the English market, Mr. McLean said. The reason Chicago prices were only about $4.50 was there was no foreign outlet for American bacon. And the same reason accounted for low prices for Canadian cattle—if a foreign market could be found for Canada's annual surplus of 100,000, prices would go up four or five cents a pound.

The packing official estimated the trade agreement negotiated between Canada and the United Kingdom at the Ottawa conference, placed $32,000,000 in the pockets of Canadian farmers last year through enhanced hog prices.

A conflicting picture of Canadian packers from a financial viewpoint was painted before the committee. In the first place, Mr. McLean said, "a very large profit" had been made in recent months because of increasing hog prices. Later he told of the firm paying a woman employee $11.80 for a 50-hour week, over a six-month period. The woman had three children to support and was forced to apply to city of Toronto for relief.

SMITH ACQUITTED BY JURY ON SEDITION CHARGE

Toronto.—After deliberating six hours and 15 minutes a jury here acquitted A. E. Smith, general secretary of the Canadian Labor Defence league, of a charge of seditious utterance involving Prime Minister R. B. Bennett. He was alleged to have charged the prime minister with ordering the shooting of Tim Buck, Communist prisoner at Kingston penitentiary, during the convict insurrections of 1932.

Smith, veteran Methodist church minister of Brandon, who discarded his clerical garb during the Winnipeg labor riots of 1919, slept on a wooden bench in a city hall jail cell during the last hour of the jury deliberations. Shortly after 6 o'clock he was aroused by sheriff's officers and led to the prisoner's dock in the assize court.

The foreman of the jury, who had led the 11 jurors back into court twice after the charge was made by Mr. Justice Hugh E. Rose shortly before noon pronounced the words "not guilty".

The prisoner at the bar, a 62-year-old Labor champion, heard the words with the same impassive expression he had maintained throughout the four-day trial.

There was no comment from the bench; none from E. J. McMurray, K.C., who came from Winnipeg to defend the accused in the name of "free speech", nor from Peter White, K.C., who attacked the "malignity" behind Smith's alleged utterances.

A free man again, the defence league secretary walked unescorted from the court. Out in the hallway he was met by smiling defence counsel, among whom was Leo Gallagher, prominent Los Angeles barrister, who represented Marinus van der Lubbe in the reichstag fire trial in Berlin last year. He acted in an advisory capacity for Smith.

Listening to the evidence of the convict Communist were Smith's wife and auburn-haired daughter. Throughout the trial they occupied the front bench of the courtroom, directly behind the prisoner's box, watching, as intently as the middle-aged accused, the lengthy proceedings.

Rumors Of Coup

Startling Disclosures Are Made In Stavisky Case

Paris.—Three startling disclosures involving secret symbols, the murder of a prominent judge, and rumors of a coup d'etat were made by officials investigating the $40,000,000 pawnship bond scandal of the late Serge Stavisky.

Members of a parliamentary committee quoted Jean Chiappe, former prefect of Paris police, as saying former interior minister Eugene Frot planned a coup to gain the leadership of the government during recent riots that formed a bloody sequel to the Stavisky affair.

M. Frot categorically denied the allegations, which he described as "pure romance."

Another development was that police, in their efforts to find a "trail of higher-ups" in the swindle, studied the mysterious symbols Stavisky used to designate cheque stubs in his secret payroll.

The third was that police sought the "double of Judge Albert Prince, key man in the Stavisky investigation, who was slain between here and Dijon recently, in the belief that a man strongly resembling the murdered magistrate had arrived in Dijon instead of Prince.

Treasury Bills Sold

Interest Rate Believed To Be Lowest On Record

Ottawa. — Dominion of Canada treasury bills to the amount of $15,000,000 were sold by public tender at what was believed to be the lowest interest rate on record for Canadian short term financing. The bills were in two series, $2,450,000 for three months at an average cost to the government of 2.85 per cent., and $12,550,000 for eight months at an average cost of 3.12 per cent. Dated March 1, they mature June 1 and November 1.

Will Hold Four Courts

London.—The king and queen will hold four courts at Buckingham palace on May 15 and 16 and June 12 and 13, and an afternoon drawing room at the palace of Holyroodhouse during the week commencing July 9.

THE BLAIRMORE ENTERPRISE
Member C.W.N.A.

Office of Publication
BLAIRMORE, ALBERTA

Subscriptions, to all parts of the Dominion, $2.00 per annum; United States and Great Britain, $2.50; Foreign, $3.00, payable in advance.
Business locals, 15c per line.
Legal notices, 15c per line for first insertion; 12c per line for each subsequent insertion.
Display advertising rates on application.

W. J. BARTLETT, PUBLISHER

Blairmore, Alta., Thur., Mar. 15, 1934

AN UNPARDONABLE SIN:

To live in a town;
To make a living off it, or out of it;
To educate your children in it;
To get everything you possibly can out of it—
And put absolutely nothing in it.

EDITOR IN TROUBLE AGAIN

An editor (not in the Crows' Nest Pass) went to attend a party given by one of his readers, when a few weeks ago the home had been blessed with a new baby. The hostess met him at the door and after the usual salutation, he asked after the baby's health. The lady was deaf, and had a bad cold, and thinking he was a k-ing about herself, answered that although she usually had one every winter, this was the worst one she had ever had; it kept her awake at night a great deal, and at first confined her to her bed. Then, noticing that the editor was acting very strangely, she said she could tell by his looks and actions that he was going to have one just like her's and asked him to come in out of the draught and sit down.

HILLCREST HAPPENINGS

Miss Irene Turner was visiting friends at Fernie over the week end, returning Sunday.

Miss Gwen Hemlock entertained a number of her friends at her home on Wednesday evening. The party of boys and girls enjoyed themselves at playing cards and games, and at dancing. The wee hours of morning saw the party break up, everyone voting the affair an enjoyable one.

Little Miss Dorothy Williams, five-year-old daughter of Mr. and Mrs. W. Williams, celebrated her birthday on Friday by holding a party for her friends at her home.

A hockey game between Hillcrest and Fernie juniors was arranged to be played in the Bellevue arena on Thursday evening last, but the heavy fall of snow on Wednesday and Thursday prevented the Fernie boys from coming down and the game had to be postponed.

A very successful Cinderella dance was held in the Union hall on Saturday evening last. Even though the hockey game in Blairmore drew a large number of people from Hillcrest, there was a good crowd at the dance.

Mrs. Cross and daughter Brenda left on Saturday afternoon for north of Edmonton, where they will reside in future.

During the fine weather last week, the ice in the rink melted away, so the rink has been closed for the season.

HYMENEAL

The marriage of George Metroscope to Lillian Pivot was solemnized at Macleod on Sunday last.

The groom is a popular young bum who hasn't done a lick of work since he got shipped in the middle of his junior year at college. He manages to dress well and keep a supply of spending money, because his dad is a soft hearted old fool who takes up his bad cheques instead of letting him go to jail where he belongs.

The bride is a skinny, fast little idiot, who has been kissed by every boy in town since she was 12 years old. She paints like a Sioux Indian, sucks cigarettes in secret, and drinks mean corn liquor when she is out joyriding in her dad's car at night. She doesn't know how to cook, sew or keep house.

The groom wore a rented dinner suit over athletic underwear of imitation silk. His pants were held up by green silk suspenders. His number eight patent leather shoes matched his state of tightness and harmonized nicely with the axle grease polish of his hair. In addition to his jag, he carries a pocket knife, a bunch of keys, a dun for the ring and his usual look of imbecility.

The bride wore some kind of white thing that left most of her legs sticking out at one end and her bony upper end sticking out of the other.

The young couple will make their home with the bride's parents, which means that they will sponge on the old man until he dies and then she will take in washing. The happy couple anticipate a blessed event in about five months.

SUBSCRIBE TODAY!

Here every week

34 Colored Comics 16 Full Pages
Cut-ups and Cut-outs

Every issue of The Star Weekly contains 34 Big Acts from the Land of Laughter. Every one original. Every one different. Pretty Girls—Clowns—Cowboys—Animal Acts. The funniest show on paper. Novel and original costumes. A riot of color. New jokes. Wisdom expressed in wit. Amusement and entertainment for every member of the family! 16 full-sized newspaper pages of colored comics.

Tarzan . . . Sentinel Louie . . . The Ambassador . . . Moon Mullins . . . Tillie The Toiler . . . Van Swaggers . . . Kitty Higgins . . . Winnie Winkle . . . Funny Films . . . Louie Blooie . . . Napoleon . . . Buck Rogers . . . Belles and Wedding Bells . . . Rosie's Beau . . . Bumps . . . Papa Pays . . . Toots and Casper . . . Things We Can Do Without . . . Toots and Casper Cut-out . . . Polly and Her Pals . . . Bringing up Father . . . Sappo . . . Katzenjammer Kids . . . Katzenjammer Cut-out . . . Lena Pry . . . Chris Crusty . . . Ella Cinders . . . Popeye . . . Broncho Bill . . . Jane Arden . . . Jane Arden's Wardrobe (Cut-out) . . . Orphan Annie . . . Maw Green . . . Dingle Hoofer and Adolph

and BIRDSEYE CENTRE!

A weekly chronicle in cartoon of doings at "the corners" that is like a letter from home to every man and woman who began life in a small town. Birdseye Centre, the home of Old Archie and Pigskin Peters, is an original Star Weekly feature, drawn by Frise, The Star Weekly's Staff Cartoonist.

"VIGNETTES of LIFE"

Another half-page cartoon, in black and white, is rather more citified. Also a host of other cartoons, in black and white, drawn by famous cartoonists.

PICTURES — STORIES — NEWS

Eight pages of pictures in Rotogravure—32 pages of Stories of Romance and Adventure—Fashions—Cookery—News of the Movies—The Theatre and Radio—Interviews—Stories of Famous People—and special articles on timely subjects by Star Weekly staff writers. Eight pages of Sports and General News.

5 NEWSPAPERS IN 1

5 sections 64 PAGES

The Toronto
STAR WEEKLY
Everywhere in Canada 10¢

CORBIN HAPPENINGS

The Liberal Association met on Friday evening, February 24, in the Flathead hotel, with E. L. Warburton presiding at a fairly well attended general meeting. Several important points were discussed and the following resolutions were unanimously passed, and will be placed before the Fernie association at their next meeting:

"That pressure be brought to bear to have sufficient men placed steadily at work in the spring on the Corbin road, to have it widened, ditched and gravelled; also that the superintendent be notified to keep trucks off this road during wet or unfavorable weather."

(2) "That the Corbin Liberal Association would support the Fernie association unanimously in [illegible] or programme to secure money for public works and release the present method of relief."

(3) "The Association agreed to defray expenses incurred by a Corbin delegate in relation to phone calls, telegrams, gas and car hire, the amount of this to be left in the hands of the delegate."

(4) "Corbin Liberal Association wish the Fernie association to use all pressure possible with the government to have taxes and licenses on trucks raised to a point that would be more equitable in competition with railways, especially as they are using the public highways, built at public expense; also that the Fernie association commence a vigorous campaign through the boards of trade, to exert influence on business people of the district to support the railway instead of trucks."

(5) "Resolved that the letter from Mr. Porter, road foreman at Michel, be discussed with the Fernie Association, in relation to provincial equipment and other points mentioned in the letter."

Buster Barnes, Alfred Barnes, Sam Macdonald and Fred Decoux were in town last week from the Flathead valley.

Mrs. J. Beswick is spending a few days in Lethbridge.

Several hockey fans attended the game at Blairmore on Saturday night, and reported the roads rather icy.

The St. Patrick's dance will be held on March the 15th, and is to take the form of a hard-times masquerade. There will be prizes for the best representative and best comic.

Mrs. Robert Elliot and Mrs. A. Shepherd spent Sunday with friends in Natal.

The C.G.I.T. bazaar and tea is to be held on April 3rd in the B. & B. hall. There will be fancy work, home cooking, candy, tea and a fish pond. The girls are working hard with a camping trip as their goal this summer.

Mrs. William Goss was hostess on Wednesday evening at a very delightful bridge party of five tables. Honors went to Mrs. A. Teberghien and Mrs. James Sanderson, first and consolation, respectively.

Twelve tables of bridge were in play on Friday evening last in the boarding house, when Mrs. S. Knight was hostess to the public, with the proceeds in aid of the Fernie hospital. Exceptionally nice prizes were won by Mrs. A. Rear, ladies' first; Mrs. Munroe Gibson, second; Mr. R. Hoffmann, gents' first; Mrs. James Nelson, second; and a special consolation to Mrs. H. Jorgensen. A spotlight prize went to Miss Anne Wilson. A dainty supper was served following cards.

The death took place at Barrhill, near Lethbridge, on Wednesday of last week, of Minnie Belle Brewer, school teacher, widow of the late T. R. Brewer, for some time quartermaster sergeant with the R.C.M.P. Mrs. Brewer was 44 years of age. Mr. and Mrs. Brewer for some time resided in Blairmore.

COWLEY HAPPENINGS

Mrs. P. Peterson is paying a short visit to her daughter at Kelowna.

A very successful masquerade dance was held at the Olin Creek school house on Friday night, when many fancy and comic costumes were worn, creating a spirit of mirth, suggestive to say "on with the dance while youth is gay." Prizes for costumes were awarded to Mrs. H. Bougerolle and Mr. E. Lefebre, who masqueraded as a Fiji Islander and Spanish Senor. Music was furnished by L. Burles, A. Maufort and T. Wright.

The local Masons were at home to their friends in their hall on Friday night, when around sixty persons were present. The early part of the evening was devoted to cards, prizes being won by Miss Jean Morrison, ladies' first; Mrs. Malcolm McMillan, consolation; Wilfred Fortier, gents' first; H. C. Morrison, consolation. After cards, an appetizing luncheon was served by the wives of lodge members, after which the hall was cleared and a lively dance was indulged in for a few hours to music provided by Miss Irma McDonald (piano), Alvin Murphy and Arthur Fustian (violins) and Charles McKerral (accordion).

The home of Mr. and Mrs. Harlan Lank was a centre of merry making on Wednesday evening, when the silver wedding of Mr. and Mrs. C. W. Poulson was celebrated, with around sixty friends present to do justice on the auspicious occasion. Entertainment during the early part of the evening took the form of court whist, with prizes awarded as follows: Mrs. E. Hewitt, ladies' first; Miss Rosella Shambron, consolation; H. Crayford, gents' first; P. Burles, consolation. After cards, an appetizing supper was enjoyed, at the close of which Mr. and Mrs. Poulson went through the marriage ceremony, with Mr. W. A. Cochrane officiating, while G. Shambron acted as best man and Mrs. Shambron matron of honor. In honor of their twenty-fifth wedding anniversary, the happy couple were presented with a silver tray, bearing a silver cream and sugar. A lengthy musical programme brought this pleasant event to a close.

Varicose Ulcers ---Old Sores

HEALED AT HOME

No enforced rest. No operation nor injections. The simple Emerald Oil home treatment permits you to go about your daily routine as usual—while those old sores and ulcers quickly heal up and your legs become as good as new.

Emerald Oil acts instantly to end pain, reduce swelling, stimulate circulation. Just follow the easy directions—you are sure to be helped or money back at Blairmore Pharmacy and druggists everywhere.

BEAUTIFUL MONUMENTS of cedar, from 8 to 16, carved epigraph. Freight paid.—Western Wood Monuments, 10880, 75th St. Edmonton, Alberta. Agent wanted.

We have Gentlemen's Drug Sundries. Apply for free catalogue. 15 assorted samples $1.00. Mailed prepaid in plain wrapper. National Distributors, box 25, North Regina, Sask.

ALBERT NOGA
Blairmore, Alberta
Expert Watch and Clock Repairing
Also Repairs to
RADIOS, GRAMAPHONES, ETC.
At Moderate Rates

DENTISTRY
R. K. Lillie, D.D.S., L.D.S.
Graduate N. U. D. S., Chicago
HOURS:
Coleman—Morning 9 to 12
Blairmore—Afternoon 1 to 6
Evenings by Appointment
PHONES:
Both Offices 33r2 — Residence 33r3

Livingstone Lodge No. 22, KNIGHTS OF PYTHIAS
Meets in the Castle Hall on the Second and Fourth Fridays of the month at 8 p.m. Visitors are always welcome. Officers: C.C., A. Vejprava; K. of R. & S., B. Sensier.

BLAIRMORE LODGE NO. 15
B. P. O. ELKS
Meets Second Tuesday at 8 p.m. in the Lodge Hall. Visitors made welcome. J. R. McLeod, E.R.; John A. Kerr, secretary.

1934 Chevrolet has New Engine and Knee Action Wheels

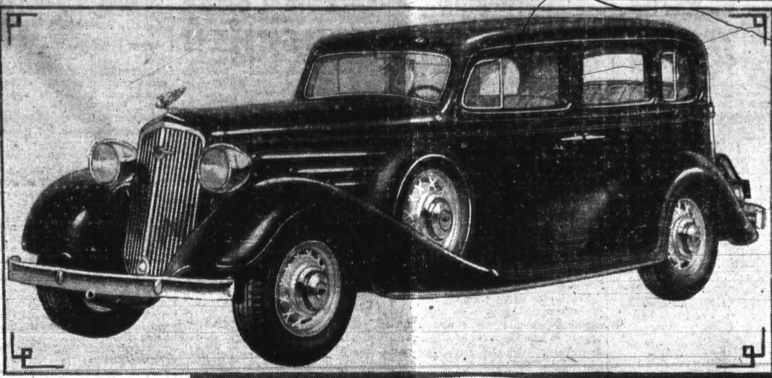

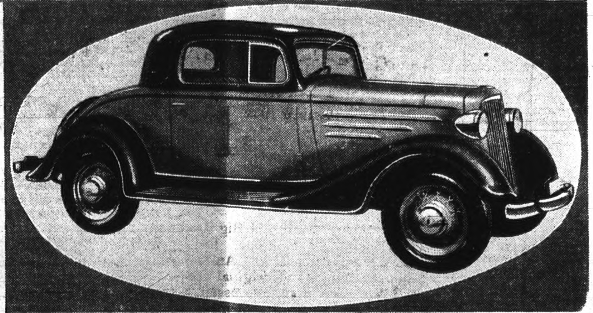

MANY IMPROVEMENTS

The Chevrolet Six for 1934, with an engine of new design delivering 80 horsepower, with knee-action front wheels, and with increased all-round performance, is considered the most extensively improved annual model since Chevrolet became a Six. The new front wheel springs are enclosed in an oil-filled housing attached rigidly to the frame, making a neat and efficient type of individual suspension. Larger and more luxurious bodies by Fisher, with improved no-draft ventilation, are offered. The picture above shows the Master Six special sedan, and below is seen one of the coupe models.

The Chevrolet Six for 1934, perhaps the most extensively improved annual model since this car was stepped up to six cylinders, is being announced locally this week. The new Chevrolet has an 80 h.p. engine, which, according to General Motors of Canada Limited, is the most powerful and efficient ever to be placed in a Chevrolet. The power plant, incidentally, is of a most interesting type and is the outcome of three solid years of research and testing. The purpose of all this was to provide smoothness and quietness, and the results seem to be really remarkable.

Besides flashing performance from the new engine, the Chevrolet presents a number of distinct chassis improvements, most interesting of which is the new Knee-Action front wheel suspension of a type which contributes to a comfort in riding never before thought possible in a motor car. This independent front wheel springing gives not only improved riding but a host of other advantages. Steering stability is greatly improved and wheel fight completely eliminated.

A new distribution of weight, in which the engine is located far forward and the rear-seat passengers sit slightly in front instead of above the rear axle, combines with "knee-action" to make the ride of the new 1934 Chevrolet astonishingly smooth, comfortable and enjoyable.

In appearance, the sleekness which has been a feature of recent Chevrolets is further accentuated by an increase to 112 inch wheelbase and in the treatment of the car design itself.

Fisher Bodies—The 1934 line of passenger cars again features Fisher No-Draft Ventilation in all closed-body types. All bodies are approximately 3¾ inches longer, with the cowl lengthened 1¾ inches and 2 inches added to the width of the closed-body front doors. On the interior of the closed bodies, the increased overall length is divided to provide more leg room in the front and 2½ inches more in the rear seat.

Chevrolet's 1934 power plant is not only more powerful, but smoother, quieter and more economical than any of its predecessors. With the same bore and stroke—3-5|16 x 4 inches—this year's motor has a maximum output of 80 horsepower at 3,300 revolutions per minute and produces a torque of 150 foot-pounds through a speed range from 800 r.p.m. to 2,200 r.p.m.

One of the most important improvements effected in this remarkable motor is the "blue flame" cylinder head, developement work on which was begun over three years ago and perfection of which invovled literally thousands upon thousands of gruelling test miles.

The possibilities of this new type of head design were discovered three years ago when Chevrolet engineers were asked to design a race-type engine with a very small piston displacement and which would deliver exceptionally high power. This naturally demanded valves of larger diameter than could be placed in the available space in the conventional manner. The design accomplished the desired results paved the way for the 1934 Chevrolet engine.

To explain the general changes in the cylinder head in a not too technical manner, it might be said that Chevrolet engineers succeeded in controlling detonation in the head by absorbing the heat from the last gas burned and at the same time saved power and economy by not absorbing heat from the gas which is burned first. This was accomplished by an entirely different arrangement of valves and spark plugs—a new angle at which they function.

The new Chevrolet engine also embodies the results of many years experience in providing ample water space around the valves and spark plugs in addition to means for most effective delivery and distribution of water. By an entirely new method of distribution control, the coldest water in the system is taken into the cylinder head and directed toward the exhaust valve seats, normally the hottest point in the head. This control is accomplished by means of eight small stamped copper nozzles pressed into the lower wall of the cylinder head near the exhaust valve seat walls.

Knee-Action—In design, the new front spring unit is neat, compact and efficient. The entire spring mechanism and the double-action hydraulic shock absorbers are bathed in oil in an enclosed solidly-welded housing attached rigidly to the frame. From this housing the wheels swing vertically at the ends of strong, steel horizontal arms. A forged steering knuckle is welded to the housing. The "king pin" is locked securely. There is a plenitude of needle bearings—128 in number—to reduce friction to an absolute minimum.

The steering arms are strong rectangular section forgings of alloy steel with balls riveted to their ends on which the tie-rod and drag-link seat. This arrangement of the knuckles and their arms completely isolates the steering control from vertical wheel movement and makes for perfect roadability and eliminates the last vestige of wheel fight.

With the increase in top speed and general all-round performance the engineers have improved the braking system more than proportionately. Brakes on the new Chevrolet are of the double-articulated shoe type with increased brake shoe length and increased total braking area. In addition to the actual increases in these important parts, the braking system has been completely redesigned so as to provide maximum safety and positive, yet smooth action under all deceleration conditions.

Chevrolet also offers the Starterator in the 1934 models—a device which eliminates the starting button, the latter being coincidental with the foot accelerator.

There is the usual wide range of body models.

A woman called at our office a few days ago, asking if we published the red paper. We suggested that she move up west a few blocks.

That is a fine sentence of Emmerson's where he says: "Nerve yourself on the affirmatives," which means we are not to go about saying "I cannot do this, and I cannot do the other." Nerve yourself with affirmatives and say "I can," and "I will," and "I must," because Emmerson says that these words have tonics in them. They are dynamics. There are some words that are verbally mighty, and when you speak them you feel as if they empty their content into your nerves. "Nerve yourself with affirmatives."—J. H. Jowett.

BLAIRMORE UNITED CHURCH
Rev. Albert E. Larke, Minister

"Serve the Church that the Church May Serve You."

Services Sunday, March 18th, the minister in charge.

11 a.m.—SENIOR SCHOOL.
2 p.m.—JUNIOR SCHOOL.
7.30 p.m.—PUBLIC WORSHIP.

ST. LUKE'S CHURCH NOTES
Rev. A. S. Partington, B.A., Rector

Services Sunday, March 18th:

Sunday School at 10 a.m. in the church.

Holy Communion every Wednesday morning at 11 o'clock during Lent.

Bible classes are being held in the hall every Wednesday at 7.30 o'clock.

THE LADIES' AID of the United church will hold a tea and sale of home cooking, fancy goods, etc., in the church auditorium on Saturday, March 31st from 3 to 6 p.m.

Around 1200 fans were present to witness the big hockey tilt at the Coleman arena on Friday night. As usual, the Scotch folks crowded in to see the last period, and standing room soon was filled.

NOW ON DISPLAY

The Revolutionary

NEW CHEVROLET

- THE FLOATING RIDE WITH KNEE-ACTION FRONT WHEELS
- MORE POWERFUL ENGINE
- STURDIER, ROOMIER FISHER BODIES
- LARGER AIR-COOLED BRAKES
- EXCLUSIVE FISHER VENTILATION
- NEW STRONGER "YK" FRAME
- AUTOMATIC STARTERATOR
- OCTANE SELECTOR

See it now at Our Showrooms
Enjoy THE FLOATING RIDE

REMEMBER the famous pioneer Chevrolet Six of 1929? Now we urge you to see and *drive* another revolutionary Chevrolet—the new Chevrolet for 1934! It gives you "Knee-Action" wheels for the Floating Ride . . . more powerful, even more economical engine . . . safer, bigger brakes . . . new "YK" frame . . . longer, roomier, air-streamed Bodies by Fisher . . . improved No-Draft Ventilation. Drive the new Chevrolet just once and you'll never be satisfied with *any* other low-priced car. Because only Chevrolet—Canada's Great Sales Leader—could build *one* car with *all* these great advancements!

LOW DELIVERED PRICES AND EASY GMAC TERMS

C-14D

General Motors Silver Anniversary

The Crows' Nest Pass Motors
-- DEALERS --
Phone 105 Blairmore

BABY
Is happy when he's healthy. Scott's Emulsion of Cod Liver Oil promotes health and prevents rickets.
17-33
SCOTT'S EMULSION
RICH IN VITAMINS

WORLD HAPPENINGS BRIEFLY TOLD

A minimum wage law for men in Manitoba is a possibility this session, according to Premier Bracken.

A further 20 per cent. reduction in automobile insurance rates was announced in Montreal by R. N. Cornish, secretary of the Canadian Automobile Underwriters' association.

Mrs. Saro Jini Naidu presided recently at a meeting of women representing all communities and faith, convened by the Women's Council at Bombay, India.

President Roosevelt, through his secretary of the treasury, asked the United States congress to let him retain a free hand over monetary policies for at least another year.

Renewal of the loan to Manitoba of $1,944,130 which, granted a year ago, will expire on March 14, has been authorized in an order-in-council tabled in the house of commons. The renewal is for six months.

Raising of the educational requirements for nurses taking training courses in Alberta from grade eight to eleven was approved by the Alberta legislature, dealing with an act making this change.

A total of 426,342 pounds of butter was in cold storage March 1 in Winnipeg, as compared with 555,541 at the same time last year, according to a report of the Dominion bureau of statistics.

The government could not state definitely at the moment whether or not a revision of the Dominion Companies act would be made this session, Hon. C. H. Cahan, secretary of state, told the house of commons.

Will Use Hypnotism

College Professor Has Idea It May Aid Education

Knowledge which could not be obtained otherwise without years of study may be acquired in a single semester if education by hypnotism tests to be tried this semester at the College of the City of New York are successful, Dr. Ralph B. Winn said. Ten students will be used in the tests.

"Small gray balls will be suspended before the students' eyes," he said. "Only a few minutes will be required for their eyes to shut automatically. Yet they will not be asleep. They will be in a state of light hypnosis. When I begin to lecture in a slow, even tone, I shall try to evoke vision after vision in the students' minds."

Students will be selected from volunteers of the psychology class.

Argentina Takes Old Rubber

Have you ever wondered where the old automobile tire casings and inner tubes go? Argentina is seeking rubber scrap from Canada for the manufacture of soles from the rubber for cheap grades of canvas shoes and the remaining portion of the fabric of tires for the manufacture of sleeves for blowout patches, states the Industrial Department of the Canadian National Railways. Japan is also a large importer of old tires.

Noah and the boys were probably the first fly fishermen. With only two worms aboard, they had to be.

China's police force will be reorganized by two Berlin chiefs.

SOURED ON THE WORLD?—THAT'S LIVER
Wake up your Liver Bile
—No Calomel necessary
Many people who feel sour, sluggish and generally wretched make the mistake of taking salts, oil, mineral water, laxative candy or chewing gum, or roughage which only move the bowels and ignore the liver.
What you need is to wake up your liver bile. Start your liver pouring the daily two pounds of liquid bile into your bowels. Get your stomach and intestines working as they should, once more.
Carter's Little Liver Pills will soon fix you up. Purely vegetable. Safe. Sure. Quick. Ask for them by name. Refuse substitutes. 25c. at all druggists. 51

Winnipeg Newspaper Union Fashion

By Ruth Rogers

IMAGINE HOW FASCINATING THIS MODEL IS CARRIED OUT IN THE NEW LOOKING PRINTS

Every woman knows she can't have too many gay little frocks of crepe silk print for spring.

To-day's dress is just as charming as can be for immediate as well as for spring in navy and powder blue print.

And incidentally, it's slimming to the figure, so will suit many ages.

And easy-to-make is one of its star qualities. The bodice is quickly fashioned with its raglan sleeves and draped neckline.

Then again, you might prefer a dress of plain crepe, black, navy, bright red or soft brown shade would prove charming.

Style No. 496 is designed for sizes 14, 16, 18, 20 years, 36, 38 and 40 inches bust.

Size 16 requires 3½ yards of 39-inch material.

Price of pattern 20 cents in stamps or coin (coin is preferred). Wrap coin carefully.

How To Order Patterns

Address: Winnipeg Newspaper Union, 175 McDermot Ave., Winnipeg

Pattern No.......... Size..........

Name ....

....

Town ....

....

Experiment Was Success

Zoologist Makes Tail Of Tadpole Grow On Salamanders

Success in making frog tadpole tails grow on the bodies of young salamanders (distant zoological cousins of the frog) was recently reported by Eli D. Godsmith, of Harvard University, to the American Society of Zoologists. The tailbuds were cut off the frog embryos while they were very young, he said, and planted almost anywhere on the salamnder larvae. There they grew until the gills of the salamanders began to disappear, a sign of approaching maturity. The tadpole tails then decreased in size and ultimately vanished, just as they do on maturing frogs.

Migration To Old Country

Said To Be Healthy Sign Of Economic Conditions

Immigrants throughout the world are going back to the "Old Country", the International Labor office at Geneva reported, but said this was a healthy sign of economic conditions.

Migration figures indicate the return to more normal conditions, the report asserted, while the most recent statistics show signs of improvement in different parts of the world.

Direct radio service between London and Shanghai, China, has been established.

Business of the British post office department has doubled in 20 years.

Gardening

Starting The Seed Indoors Gives Grower An Early Start

With flowers, variety and continuity of bloom are sought. In making the list care should be taken to secure a preponderance of favorite colors as well as varieties which will assure bloom every month from June until frost. There should be some for scent, some for bouquets, some to brighten up shady corners, and others for window boxes, or tall screens. With a range of colors rivalling the rainbow, with a season of bloom for annuals from May until November and with heights varying from an inch to over six feet, it is not at all difficult to plan a perfect Canadian flower garden.

Too many people are content with one sowing of vegetables. But that custom, fortunately is disappearing. Many vegetables are best planted very early. Spinach, peas, lettuce, and radish, for instance, cannot be put in too early. Just as soon as the soil is fit to work is the time for the first of these. But with the tender stuff like melons, cucumbers, corn, and the started plants there is no rush, as long as there is a possibility of frost. Then, too, it is a big mistake to plant all at one time. Practically everywhere two or three plantings at intervals of ten days of many vegetables can be made and thus the harvest spread over a longer period. With some things, however, and some places this is not possible but the harvest may be extended by using several varieties. This course is best followed with peas. The early planted peas are the best yielders, but by sowing an early variety, a medium sort and a late cropper, though all are planted the same day, there will be a difference of ten days to three weeks in maturity.

With many flowers and vegetables from two to three weeks can be saved if the seed is started indoors. Indeed, in districts where the growing season is rather short certain things must be grown in this way if bloom or maturity is to be guaranteed. Among the flowers are pansies, asters, marigolds, zinnias, petunias, cosmos, larkspur, stocks, and snapdragon, though with the possible exception of the petunia and aster in the warmer sections of the Dominion, good results can also be secured from seed sown in the open ground. With vegetables there are peppers, tomatoes, cabbage, cauliflower, egg plants, Brussell's sprouts, broccoli, celery and head lettuce. Naturally, when sown under glass in March, and set out as well started plants in May, such things are away ahead of seed sown in the open ground after the spring frosts are over.

A Condensed Report

A cub reporter who had had it drilled into him for weeks to be brief, wrote as follows: "While walking down Main St. with a friend this morning, Col. Joe Slocom said: 'I feel that I am going to die.' So he leaned against a telephone post and made good."

FREE TRIAL OFFER OF KRUSCHEN
If you have never tried Kruschen—try it now at our expense. We have distributed a great many special "GIANT" packages which make it easy for you to prove our claims for yourself. Ask your druggist for the new "GIANT" 75c. package.
This consists of our regular 75c. bottle together with a separate trial bottle—sufficient for about one week. Open the trial bottle first, put it to the test, and then, if not entirely convinced that Kruschen does everything we claim it to do, the regular bottle is still as good as new. Take it back. Your druggist is authorised to return your 75c. immediately and without question. You have tried Kruschen free, at our expense. What could be fairer? Manufactured by E. Griffiths Hughes, Ltd., Manchester, Eng. (Estab. 1756). Importers: McGillivray Bros., Ltd., Toronto.

Little Journeys In Science

ELECTRIC FISH

(By Gordon H. Guest, M.A.)

Fish which carry electric charges powerful enough to render their enemies unconscious are found in certain parts of the ocean and in some tropical rivers. These fish are equipped with "electric organs", resembling plates of a battery, which in some cases produce illumination and in others merely give the fish power to give off electric shocks. Luminous fish give off light in various ways. One variety of fish has lights arranged along the sides of its body, giving it the appearance of an ocean liner at night. Another has a lantern suspended before its nose. The light given off is mostly blue and green in color and is said to be very luminous, at times resembling a flame.

The electric eel, one of the most interesting of the electric fish, does not give off light. It has two oppositely charged electrical organs running along its back which produce a continuous current from head to tail, and make the eel capable of giving off powerful electric shocks. In the tropical rivers of Africa are found catfish about three feet in length, which are capable of giving shocks of 450 volts, sufficient to knock a man senseless.

Scientists have not yet discovered exactly how these electric organs function. It was once thought that the illumination was due to the presence of phosphorous, or to substances given off by decaying matter in the sea, but these theories have been entirely disproven. What scientists do know, is that a process is carried on in these electric fish, which man has not been able to duplicate as yet. That is, energy is changed into electricity without producing heat, a feat which has never been accomplished by man.

Radio Singers Use Cellophane

Coloratura Soprano Voice Muted Inside Hood Of Material

Cellophane has now come to the aid of the radio singer. It has always been difficult to get a really good reproduction of a coloratura soprano voice on the radio. Strange things happen to such voices on the air. Then came the idea of muting the voice. A hood of the transparent material was made, in which a singer can stand and sing her highest notes without fear of microphonic vibrations.

WALES HAS A NEW NATIONAL THEATRE

The Welsh National Theatre has found a new home at the famous mansion of Plas Newydd of Llangollen in North Wales. As the residence of "The Ladies of Llangollen," the two unconventional ladies who were for many years its tenants, Plas Newydd acquired interesting literary associations. Wordsworth and De Quincey stayed there as guests. It is hoped to hold the inaugural Festival performance on St. David's Day, and to open a Dramatic School in the summer. A general view of the mansion, showing the exquisite carving on the walls and doors.

SUNDAY SCHOOL LESSON

MARCH 18

JESUS RESPONDS TO FAITH

Golden Text: "Ask, and it shall be given you; seek, and ye shall find; knock, and it shall be opened unto you." Matthew 7:7.

Lesson: Matthew 13:53—16:12.

Devotional Reading: Psalm 4.

Explanations and Comments

Faith Tested and Triumphant, 15: 21-28. To escape the hostility of the Pharisees and of Herod, and to secure rest for himself and his disciples, Jesus left Galilee and went northwestward into the neighborhood of Tyre and Sidon on the coast. There a Canaanitish woman came to him and, addressing him as "O Lord, thou Son of David," besought him to cure her daughter who was tormented with a demon. Mark calls her a Syrophoenician, a Phoenician of Syria. Both terms, Canaan and Phoenicia, were used to designate the coast lands of Palestine.

Though Jesus answered not a word, she continued to cry after him so persistently that the disciples urged him to send her away. They cared not whether or not her plea was granted provided they might be left in peace. They were thinking, not of her trouble, but of their own discomfort which her persistent entreaties occasioned.

"I was not sent but unto the lost sheep of the house of Israel," was Jesus' word. Lost here has the sense of neglected. It was Ezekiel who said of the shepherds of Israel in his day: "The diseased have yet not strengthened, neither have ye healed that which was sick, neither have ye bound up that which was broken, neither have ye brought back that which was driven away, neither have ye sought that which was lost; but with force and rigor have ye ruled over them." Jesus concentrated his efforts upon the neglected in his own land, leaving to his disciples the mission among those not of that fold. It was a wise limitation of his ministry.

Recipes For This Week

(By Betty Barclay)

BUSY DAY CAKE

(3 eggs)

3 cups sifted cake flour
4 teaspoons double-action baking powder
¼ teaspoon salt
1⅝ cups sugar
½ cup softened butter or other shortening
3 eggs, well beaten
1¼ cups milk
1 teaspoon vanilla.

Sift flour, once, measure, add baking powder, salt, and sugar, and sift together three times. Add butter. Combine eggs, milk, and vanilla, and add to flour mixture, stirring until all flour is dampened. Then beat vigorously 1 minute. Bake in three greased 9-inch layer pans in moderate oven (35 degrees F.) 25 minutes. Spread Orange Butter Frosting between layers and on top of cake.

MASQUERADE PUDDING

⅓ cup quick-cooking tapioca
½ cup sugar
¼ teaspoon salt
3½ cups milk, scalded
1 egg yolk, slightly beaten
1 teaspoon vanilla
1 egg white, stiffly beaten.

Add quick-cooking tapioca, sugar, and salt to milk, and cook in double boiler 15 minutes, or until tapioca is clear, stirring frequently. Pour small amount of tapioca mixture over egg yolk, stirring vigorously. Return to double boiler and cook until thickened, stirring occasionally. Remove from fire and add flavoring. Fold a small amount into egg white. Add to remaining tapioca mixture and blend. Turn into molds. Chill. Unmold. Serve with Red Cherry Sauce, apricot or prune sauce. Serves 10.

Smiles At The Border

Canadians Find U.S. Immigration Officials Are More Friendly

Commuters from Canada to the United States will wonder what has come over Uncle Sam's immigration officials at border points. At Detroit they have a cherry "Good morning!" for Windsor folk going over to their work. One official in an excess of cordiality, referred smilingly to "our cousins over the river." All the old gruff manner cultivated by the immigration official has disappeared.

Of equal interest is the news that Uncle Sam has ordered it so. Through the proper channels the instruction has filtered down to the man at the gate "to wear a smile and extend the glad hand to visitors from Canada."

Optimists will see in this cordiality at the border a hint that there may be in the mind of Uncle Sam some thought of freer trade with Canada. —Toronto Globe.

The racing shells used by U. S. college crews cost about $1,500 each and the oars about $20 apiece.

for NEURALGIA
A good application of Minard's, according to directions, just "hits the spot". You'll find that you
get wonderful relief!
21
MINARD'S "KING OF PAIN" LINIMENT

Agricultural Notes

Many Items Of Interest To The Western Farmer

For the whole of Canada, the value of all descriptions of farm poultry is estimated at $33,456,000 in 1933, as compared with $34,138,000 in 1932.

At the University of Toronto it was found that irradiated ergosterol was not as effective as cod liver oil in preventing rickets in chickens.

Root development of the Baldwin apple, Montmorency cherry, Elberta peach, Bartlett pear and Italian prune is largely influenced by the character of the soil.

Leaf-wrinkle is a nutritional disorder of the soybean, the injury involving the tips of young leaves which later become much wrinkled on expansion.

According to experiments in Italy, hens fed wholewheat flour laid more fertile eggs than hens fed white flour and the chickens from such eggs were larger and healthier.

Flour which has to be stored for considerable periods in warm, dry rooms, such as are common in steam-heated houses, should be placed in air-tight containers, or practically so.

To prevent young grasshoppers from reaching the surface, farmers in U.S. grasshopper infested areas have been asked to plough grain and flax stubble before May 15.

When fed to turkeys in various localities of Italy, smaller sized seeds of cereals were better digested than the larger seeds, and resulted in larger gains in weight.

An adequate and well-balanced diet forms an essential part in the treatment of all forms of anemia in human beings, that is, a diet containing fresh red meat, green vegetables, fresh fruit, milk and butter.

Flesh eaters like the coyote, bobcat, and other mammals, and a wide variety of hawks and owls, feed quite regularly on jack rabbit, and under normal conditions help to prevent overpopulation.

In a test covering three summers at Michigan to determine the value of commercial mixtures as compared with farm grains for working horses, it was proved that farm grains were more economical than the commercial mixtures.

The results of six years cross-breeding experiments show that, in the average final weight per lamb, the rankings of lambs out of Rambouillet ewes according to the breed of their sires were Suffolk, Hampshire, Shropshire, Rambouillet, Southdown, and Romney.

Whereas the killing of roots and crowns of apple trees by low temperatures is deemed the major cause of high mortality in apple orchards, there are several contributory factors, such as inadequate nutrition, poor drainage, foliage injury, the time of freezing, nature of the root-stock, and cultural treatments.

A salmon has been timed to swim 10 yards in a second.

DENICOTEA
CIGARETTE HOLDER
DENICOTEA Cigarette Holder absorbs the nicotine, pyradine, ammonia and resinous and tarry substances found in tobacco smoke.
Complete holder with refills — $1.00 postpaid, or from your Druggist or Tobacconist. Dealers wanted everywhere.
NOW OBTAINABLE FROM
Robt. Simpson Co. Limited
The T. Eaton Co. Limited
Liggetts Drug Stores
Moodey's Cigar Store
G. G. Whebby
Rutherford Drug Stores
Ross Meiklejohn
DEALERS WANTED
CHANTLER & CHANTLER, LTD.
Canadian Distributors,
49 Wellington St. W.
TORONTO, ONT.

A SIMPLE QUICK WAY TO RELIEVE ACID STOMACH

HERE ARE THE SIGNS:

Nervousness — Frequent Headaches
Neuralgia — Feeling of Weakness
Indigestion — Sleeplessness
Loss of Appetite — Mouth Acidity
Nausea — Sour Stomach
Auto-intoxication

WHAT TO DO FOR IT:

TAKE—2 teaspoonfuls of Phillips' Milk of Magnesia in a glass of water every morning when you get up. Take another teaspoonful 30 minutes after eating. And another before you go to bed.

OR—Take the new Phillips' Milk of Magnesia Tablets — *one tablet* for each teaspoonful as directed above.

If you have Acid Stomach, don't worry about it. Follow the simple directions given above. This small dosage of Phillips' Milk of Magnesia acts *at once* to neutralize the acids that cause headache, stomach pains and other distress. Try it. You'll feel like a new person.

But—be careful you get genuine *Phillips'* Milk of Magnesia, or *Phillips'* Milk of Magnesia Tablets when you buy—25c and 50c sizes.

ALSO IN TABLET FORM

Each tiny tablet is the equivalent of a teaspoonful of Genuine Phillips' Milk of Magnesia.

MADE IN CANADA

Phillips' Milk of Magnesia

OCCASIONAL WIFE

By

EDNA ROBB WEBSTER

Author of "Joretta," "Lipstick Girl" Etc.

SYNOPSIS

Camilla Hoyt and Peter Anson, young and in love, marry secretly, deciding to live their own lives apart until Peter is able to provide for her. Peter is a young, struggling sculptor trying to win a competition for a scholarship abroad and Camilla is the adopted daughter of a wealthy family. She is not to inherit money when she comes of age and so is studying commercial art in the hope of landing an agency job. Others in the story are Avis Werth, another wealthy girl who is trying to win Peter, Sylvia Todd, Peter's model, and Gus Matson, his former roommate with whom he has quarrelled. At a party at an exclusive club Peter entertains Camilla's guests with impersonations. When the rest of the members of the party go to a cabaret to continue the gaiety, Peter and Camilla slip off to the beach by themselves and fall asleep on the sand. When they awake it is early morning and Avis and another boy are standing near them. This makes it necessary for Camilla to announce before the party that she and Peter are married. Avis is stunned and Camilla's mother likewise. Bowman and Weeks, an advertising agency, where Camilla has submitted some of her work, send for her and tell her they have a new account which requires unusual treatment of juvenile art. To Camilla's surprise she learns that the account is that of her foster father's company, which has decided on an extensive campaign to bolster up lagging business. After a conference with Mr. Bowman, Camilla decides to attempt the work. The critics were enthusiastic about her work, and Mr. Weeks offers her a salary of $50.00 a week to start and a prospect of having it doubled. She goes to keep a dinner engagement with Peter. She tells Peter of her good fortune in securing employment. Mrs. Hoyt is also informed that Camilla has obtained work and is going to leave the Hoyt household.

(Now Go On With The Story)

CHAPTER XXXIV

Peter was taking the stairs two at a time, intent upon returning to his work for the afternoon when he looked up to see a girl unlocking the door across the hall from his own. So, his new neighbor was a girl. His first intention was to ignore her, but curiosity prompted a second glance, and he found himself face to face with Avis Werth. He had not seen her since the Hoyt party at the club.

"Hello, Peter," she greeted him easily, as if she had been a tenant in Annex Hall for a long time.

"Why — how do you do, Miss Werth?" he could not conceal his surprise. "So you are the new neighbor!"

"Are you sorry?" she laughed at his consternation.

"Of course, not," he hastened to assure her. "What could be more pleasant than a friend for a neighbor? But I'm afraid you won't find me very sociable. I'm so busy these days I can't find time to eat."

"Working on your piece for the exhibit," Avis observed with an eager concern. "How does it go? I'm dying to see it, Peter."

He ignored that. "But why the outlay?" he indicated her spacious studio apartment.

She affected a pouting expression. "Is that nice of you? Can't I take art seriously as well as anyone? I took this place because I never can accomplish anything at home. Oceans of room, but no one will take me seriously or respect my privacy, so I came here to work. As for being sociable, I shan't trouble you because I'll be just as busy as you are. So there! Only," her eyes were lowered for a moment and then met his wistfully, "here's an idea—there is one way we both might save some time. I am going to have a maid for mornings and you can run in here for a bite of breakfast or lunch, often. That will save some of your precious time that you can't spare to look up a restaurant." Her tone was practical and casual, as if she were readjusting the computation of time by the calendar and clock, to accommodate him, and yet doing nothing unusual.

He laughed tolerantly. "I'm afraid it wouldn't work out that way. We'd get to talking and take two hours cut instead of a few minutes. Thanks, though, for your neighborly thoughtfulness." He was unlocking his door, but Avis made no movement to enter her own rooms. He pushed his door open and she sauntered across the hall.

"Just let me have one peek, Peter," her voice cajoled. "I'll not say a word to anyone about your work. Besides, I want to see your rooms. I only had a glimpse of them once before."

"There's only one," he replied shortly. "Nothing to see, but come in if you wish. You know, art is more than an effect with me — it's my work."

They were in the room now. He left the door standing open. "Oh, it's beautiful!" Avis exclaimed. She moved over to the clay figure on the turnstand and stood gazing at it with genuine admiration. Finally, she said softly, "Peter, it's marvelous. The prize is already yours."

He laughed a confused denial of her praise, pleased nevertheless.

"It's rather good, I guess, but I'm not thinking of the prize. Now that it is almost finished, I am much more interested in the work itself. I think I might be able to sell it for a pretty good price if I do it in marble, in flesh tones, perhaps." He was gazing at the figure with a fond and critical eye, as a parent regards his flesh and blood child. Avis might not have been present, for all he was noticing her or thinking about her.

She glanced around the room for something to detract his attention from the clay figure on the stand. Her eye glimpsed a group of framed etchings on the wall. "What beautiful etchings! You did those, too, Peter? You're a genius!"

"No, Camilla did those. They are marvelous. I admired them, so she gave them to me." Rage seized Avis for a moment. She had drawn his attention from a clay figure, only to concentrate it upon Camilla. She managed to ask calmly, "Does she come here to see you often?"

"Not as often as I wish she would. But Camilla won't interfere with my work, she declares. So I have to be grateful for that. She's a good little sport. When a thing has to be done, she believes in doing it right. It has first place until it is finished."

Camilla, Camilla, she thought, does he never talk nor think of anything except Camilla and work? She feigned an incredulous surprise at his remark, "I should think nothing would take the first place from a husband." She shrugged. "But, then, all people aren't alike. Love and marriage mean so little to some girls. No wonder men can't understand them. They don't all know that a man needs lots of love and sympathy and comforting to make him happy and keep him so," she observed wisely and with a tone of regret for all the wrecked marriages of such negligent wives.

"What do you know about it?" Peter only seemed to be amused. He did not attempt to defend Camilla.

"Some women are wives by instinct. They don't have to be married to understand men," she still maintained that sober, impersonal air of rare wisdom. Then she roused suddenly and said brightly, "But you haven't seen my place. It is just finished and I'm rather proud of it," modestly. "Please tell me if it looks right." She had caught his hand as if to lead him across the hall.

Peter drew away. "I'm sorry. I'll have to endure the suspense of waiting until later to see your place. My model will be here any minute and I've got to get to work. I told you I can't be a good neighbor, even."

"Then do come over this evening," she urged hospitably. "Any time you have a minute to relax, drop in. You can't work every minute."

"But I might interrupt your work. I thought you came here for seclusion," he reminded her.

Avis lifted her hands eloquently. "One hour every day without an interruption would seem like a century to me. I can't go into seclusion all of a sudden. Besides, even if I do want to work, I can't take it that seriously. I expect to throw a lot of parties—studio stuff, you know. I'm giving a housewarming soon and you will have to take time out to be there, don't you forget. You and Camilla," she added as an afterthought.

There were footsteps outside, tap-tapping on the stairs and along the hall, and presently Sylvia stood in the doorway. "Hello," she said briefly, after a glance at Avis without recognition.

"Here she is!" Peter exclaimed with obvious relief. "My model, Miss Todd. Miss Werth. You may be needing a good model yourself. New prospect," he advised Sylvia, already busy with arranging his materials.

"Perhaps I can use you sometime," Avis told Sylvia with a patronizing air. "Well, then, I'll run along and let you two get to work. Bye, Peter," she smiled friendly, and sauntered out.

"The new neighbor turned out to be an old friend," Peter explained casually.

"That's nice," observed Sylvia.

"I don't know that it is so nice," he contradicted. "There is no worse nuisance in the world for a serious artist than a make-believe one who doesn't have to work, but maintains a studio just for effect and a place to entertain. It would be just my luck to get such a neighbor when I am the busiest. I'm afraid she's going to be a pest."

"You don't sound very crazy about her," Sylvia ventured carelessly.

"She's nothing to me," Peter shrugged. "I said she was a friend. She isn't even that—merely a acquaintance. One of the class at National. It's all the same to me if I never see her again. Fact is, I always made it a point to steer clear of her when I could. Now she lives across the hall and suggests that I run in to have tea with her," he grimaced.

Sylvia laughed with genuine amusement, knowing more about the situation than he was aware. Almost, she was tempted to warn him of Avis' intentions, for her sympathies really were with Peter. But her youthfully acquired sophistication maintained that any man could take care of himself. The chances were ninety-nine to one that any woman got the worst of an affair with any man. This happened to be a rare case in which she wished the man luck, chiefly because he was not the aggressor.

Peter's prognostications proved correct about Avis becoming a nuisance. It was only the second day after their first meeting in the hall, when he had made no attempt to respond to her hospitable suggestion to drop in any minute, that she knocked on his door about noon, and to his curt "Come in," opened it with a cherry, "Good morning neighbor. What! at work so early in the morning. Then I guessed it right——you are hungry. I just ran across to invite you over to lunch-breakfast. Tilly has made hot biscuits that will melt in your mouth. Not a man living could resist that!"

She was gayly provocative and informal in scarlet satin pajamas embroidered with gold dragons and Oriental characters that no Oriental ever would have recognized or deciphered. But they added their touch of subtle charm and mystery. Her long, narrowly plucked eyebrows that slanted downward at her temples contributed to that effect.

If one analyzed her features according to relation and measurement, Avis was not beautiful, but there was a striking sophistication and allure about her that were a combination of beauty culture, the confidence of wealth and a selfish assumption that whatever she desired was hers.

Peter rubbed the clay from his fingers, irresolutely

(To Be Continued)

Ancients Were Clever

Made Use Of Many Methods We Consider Fairly New

Indians in Central America used anaesthetics before Columbus made his voyage of discovery, and were acquainted with the fundamentals of mathematics long before white men learned them, according to Mr. Gregory Mason, American explorer and archaeologist. "How many Americans realize," Mr. Mason asked, "that the Toltecs built a pyramid three times as great in bulk as the largest in Egypt, and that the Peruvians made tapestries finer than any of Europe, and that the Mayans invented zero 600 years before the Hindus —which means that the Mayans were able to multiply and divide 1,000 years before Europeans could. The red-skinned natives of Yucatan, were better astronomers than the Europeans, and had a calendar far more accurate than the one Columbus was using and in some ways even superior to the one we use to-day."

THE RHYMING OPTIMIST

By Aline Michaelis

THE SPELL

The driving rain has ceased with dusk. The sky
Is leaden-hued as day slips into night;
No bloom in all the scene to catch the eye,
Same slim flame-flowers, scarlet flames and white
That in the glowing hearthfire leap and start,
In such an hour at a dull day's close
A name denied my lips stirs in my heart,
And suddenly the world is touched with rose!

The old enchantment weaves its starry spell
In seasons when my spirit is most sore;
A dear, unspoken name and all is well,
A name with power to wake the past once more.
In moment that would else be wholly drear,
A name which brings your fragrant presence near!

New Bird Discovered

Pugnacious Midget Is No Bigger Than Good-Sized Bee

A bird no bigger than a good-sized bee, found in the Haitian highlands, is described in a new publication just issued by Dr. Alexander Wetmore, assistant secretary of the Smithsonian Institution. It is known as the Hispaniolan verian humming bird. In spite of its tininess it is quite pugnacious as indeed most humming birds are, and does not hesitate to dart to the attack of birds as big as a mocking bird if it objects to their presence.—Science.

The radio has a great advantage over the political meeting in that the smallness of the audience can't influence the speaker's enthusiasm.

Brazilian coffee growers in 1933 destroyed 918,065 tons of coffee and brought the total destroyed since July, 1931, to 1,716,000 tons.

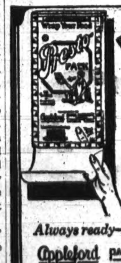

One Pull... One Sheet of Waxed Paper.

Always ready—Inexpensive

Appleford PAPER PRODUCTS HAMILTON, ONTARIO

EDWARDSBURG
CROWN BRAND CORN SYRUP

The economical and delicious table syrup

A nourishing sweet for the whole family

THE CANADA STARCH CO. LIMITED, MONTREAL

Medical Insurance Plan

Alberta Commission Investigates Possibilities of State Medical Service

An ultimate $10,608,000 municipalized medical insurance scheme for the province is recommended in a report tabled in the Alberta legislature by a commission named in 1932 to investigate the possibilities of a general medical insurance plan.

For frontier districts the commission recommends a state subsidized doctor who would be assisted by a nurse. In some of these sections a nurse might suffice, the report says, with a travelling clinic available for minor surgery.

The body also reported that it is "of the opinion that the existing schedules of fees for surgical and specialized services is too high."

For the present the commission recommends an expansion of the Alberta public health programme, more especially in the control of tuberculosis, extension of public health nursing service, and a re-establishment of a travelling clinic service for those parts of the provinces where a similar service is not provided.

It also recommends that the minister of health be given statutory authority to constitute areas as full-time health districts, and to determine what proportion of the cost of administration shall be borne locally and what share by the province.

Disposal Of Canadian Exhibit

Italian Experiment Station Bought Poultry Shown At World Congress

Mr. F. C. Elford, Dominion poultry husbandman and past-president of the World's Poultry Congress, has just received, through the efforts of the Canadian trade commissioner at Milan, Mr. Muddiman, a report on the disposal of the Canadian birds that were exhibited at the Congress in Rome last summer. Most of the birds went to the Italian Experiment Station, and it is of interest also to know that Prof. Ghigi, who was the general director of the Congress, selected Canadian birds for their own government work. Prof. Ghigi took home a number of breeding pens of Barred Rocks and White Leghorns, from Canada at the time of the 1927 Congress.

Britain's mail, during the year ended last March, totalled 6,640,000,000 letters and other packets.

It isn't necessary for a man to have pull if he has enough push.

Little Helps For This Week

"Beloved, think it not strange concerning the fiery trial which is to try you, as though some strange thing happened unto you, but rejoice inasmuch as you are partakers of Christ's sufferings." 1 Peter 4:12-13.

We take with solemn thankfulness
Our burden up, nor ask it less,
And count it joy that even we
May suffer, serve, or wait for Thee,
Whose will be done.
—J. G. Whittier.

Receive every inward and outward trouble, every disappointment, temptation, darkness and desolation with both thy hands as a true opportunity and blessed occasion of dying to self, and entering into a fuller fellowship with thy self-denying, suffering Saviour. Look at no inward or outward trouble with any other thought, and then every kind of trial and distress will become the blessed day of thy prosperity. That state is best which exercises the highest faith in, and fullest resignation to God.—Wm. Law.

Six Rules To Follow

If your room is too small, you can make it look larger by:

1. Choosing light wall colors, such as cream, primrose, pale blue, and certain shades of very pale green.
2. Using glossy wall treatments, such as varnish over distemper, or a new wax paint that dries with a glossy surface.
3. If having wall-paper, selecting one of indefinite pattern in subdued shades.
4. Painting the wood work the same color as the walls, or one tone deeper.
5. Keeping to plain colors for curtain and covers.
6. Having only essential pieces of furniture of simple line and a few carefully hung pictures of modern size. A well-placed mirror gives space and life to a small room, and wall or table lamps are better than a centre light.

Soil For Apple Trees

Soil requirements are very different for apple trees in the East and in the West of Canada. While Eastern orchardists desire gravelly subsoil to facilitate drainage, Western growers desire a deep sub-soil moderately heavy and retentive of moisture. Where Eastern growers desire to drain off excess water, Western growers attempt to conserve it.

How to Stop a Cold Quick as You Caught It

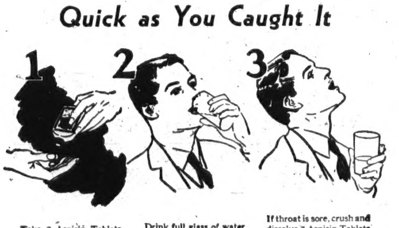

Take 2 Aspirin Tablets.

Drink full glass of water Repeat treatment in 2 hours.

If throat is sore, crush and dissolve 3 Aspirin Tablets in a half glass of water and gargle according to directions in box.

Almost Instant Relief in This Way

The simple method pictured above is the way doctors throughout the world now treat colds.

It is recognized as the QUICKEST, safest, surest way to treat a cold. For it will check an ordinary cold almost as fast as you caught it.

Ask your doctor about this. And when you buy, see that you get Aspirin Tablets. Aspirin is the trademark of The Bayer Company, Limited, and the name Bayer in the form of a cross is on each tablet. They dissolve almost instantly. And thus work almost instantly when you take them. And for a gargle, Aspirin Tablets dissolve so completely, they leave no irritating particles. Get a box of 12 tablets or bottle of 24 or 100 at any drugstore.

Does Not Harm the Heart

ASPIRIN TABLETS ARE MADE IN CANADA

WHEN YOUR DAUGHTER COMES TO WOMANHOOD

Most girls in their teens need a tonic and regulator. Give your daughter Lydia E. Pinkham's Vegetable Compound for the next few months. Teach her how to guard her health at this critical time. When she is a happy, healthy wife and mother she will thank you.

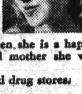

Sold at all good drug stores.

Lydia E. Pinkham's Vegetable Compound

WEEK-END SPECIALS

Fresh Fish Direct from Vancouver every Thursday.

PORK LEG, Whole or Half	Lb 18c
PORK SHOULDER, Whole or Half	Lb 15c
PORK SAUSAGE, Small Size	Lb 15c
BOLOGNA	2 lbs 25c
PORK LOIN, Whole or Half	Lb 23c
GARLIC SAUSAGE	5 lbs 60c
HEADCHEESE, Whole or Half	Lb 13c
BEEF ROUND STEAK	Lb 12c
LAMB CHOPS	Lb 20c
SIRLOIN BEEF ROAST	Lb 15c
T-BONE BEEF ROAST	Lb 18c

FRESH EGGS, CHICKEN, FISH, LARD
WE HANDLE QUALITY MEATS ONLY

CENTRAL MEAT MARKET

Phone 294 V. KRIVSKY, Prop. P. O. Box 32

Foreman Mundie, of the Frank relief camp, spent several days in Calgary during the past week.

The local arena has been locked up for the season, and Manager Ringland hopes to return to Macleod this week.

Howard Nixon, prominent garage man of Nanton, has been elected grand patriarch of the Grand Encampment of Alberta, I.O.O.F.

In the Studebaker-Pontiac curling bonspiel here last week, W. Kerr, of Bellevue, carried off the trophy in the final, defeating Congdon, of Blairmore.

Francis W. Galbraith, veteran editor of the Red Deer Advocate, passed away at Red Deer on Friday last at the age of 71. He was a brother of Dr. W. S. Galbraith, of Lethbridge.

Here is a good one for Scottie: One aviator said to another: "How do you know when you are flying over Scotland?" The other replied: "By the toilet paper hanging on the clothes lines."

Miss Madeleine Chardon was a visitor to Lethbridge over the week end, accompanied by Miss Edna Fisher.

Under auspices of the Catholic church, St. Patrick's entertainments will be staged at Bellevue on March 20th, and Hillcrest on the 23rd.

Earl Overand, of Okotoks, very efficiently refereed the hockey games between Olds and Coleman at Coleman and Blairmore on Friday and Saturday nights.

Clarence Reddick, star defence man with the Kimberley Dynamiters, stopped off here on Friday, spending until Sunday afternoon with friends. He joined his team-mates at Calgary Sunday night.

Luscar practically reversed matters with the Kimberley Dynamiters by winning last night's tilt at Calgary by a score of 4-3. The Dynamiters won the first game 3-0. The series being played goals to count, puts Kimberley in the next round for the Allan cup series.

We have our New Spring and Summer Samples Complete Now, The Finest Range in Years.

Special Offering

For the Month of March we are offering a Suit of Good Hard Wearing Tweed or Worsted for **$20.00** With Extra Trousers **$25.00**

The most important consideration in buying a suit is the assurance of getting a fit. Forty years of practical Tailoring Experience by us is your Guarantee

Phone 85 and we will call and show you our samples

J. E. UPTON - Merchant Tailor
Who Makes Your Suit to Fit Properly

FOR YOUR PLUMBING

We are Prepared to Make Repairs and Installations at Short Notice, if you Phone the Greenhill Hotel

KNAPMAN PLUMBING & HEATING Co.

BLAIRMORE (Phone Orders to 176) ALBERTA

HOT + BUNS

Order Your "Hot Cross" Buns from Your Grocer on Saturday

PER DOZEN 25c

Bellevue Bakery

Phone 74w BELLEVUE

Local and General Items

The Editor will be pleased to receive items for this section, regarding visitors entertained, parties leaving for holidays or short trips, bridge parties, teas, etc. Phone items in to 11 or hand them in at The Enterprise office no later than Wednesday evenings.

Charlie Graham was down from Lacombe this week.

Andy Oliva is down from Nelson on a brief business visit.

Kangaroo courts are evidently coming back. Some of the "persecuting attorney" are creating laughing material.

Rev. W. T. Young, of Calgary, expects to visit The Pass this month, and will likely occupy one or more of the district pulpits.

A shipment of new autos of various makes, including the Chevrolet, has arrived to the order of Crows' Nest Pass Motors. See their display.

Kidnappers in the United States are now getting their medicine—99 years in jail. It has not been given out where the rest of their days will be spent.

One of the relief camp workers in the Slide sustained slight injury to his face on Tuesday last, when a flying stone from a blast grazed his forehead and nose.

THE LADIES' AID of the United church will hold a tea and sale of home cooking, fancy goods, etc., in the church auditorium on Saturday, March 31st from 3 to 6 p.m.

See the programme for the annual St. Patricks' entertainment, to be staged in the Columbus hall on the nights of Saturday and Monday, March the 17th and 19th—and note that the programme is printed—not typewritten. This programme is a masterpiece of printing that commands (not demands—Red) your patronage.

How long would a lodge or any organization last if your officers were as derelict in their duties as you are in the performance of your duties as a member? If one is not in sympathy with the principles and ideals of any organization, for Heaven's sake resign. You will be more respected by your friends if you come out flat-footed and say you do not believe in them, than you will by just hanging around.—Ex.

In our last issue we stated that the Toronto Star Weekly's circulation had been increasing at the rate of 18,000 copies a week. This week we are advised by Mr. B. G. Fallis, circulation crew manager, that the 300,000 mark has been passed. The circulation crew have arrived in The Pass, and will no doubt be calling on you in the next few days. See the big announcement elsewhere in this paper. Mr. Fallis was in town on Monday.

Dick Harper: "I woke up the other night and found my wife going through my pockets."
Walter Lord: "What did you do?"
Dick: "I turned over in bed and laughed."

BILL'S IN TROUBLE

"I've got a letter, Parson, from my son, away out west;
An' my ol' heart is heavy as an anvil on my breast.
His letters came so seldom that I somehow sort o' knowed
That Billy was a-tramping on a mighty rocky road;
But never once imagined he would bow my head in shame,
An' in the dust'd waller his ol' daddy's honored name.
He writes from out in Hillcrest, an' the story's mighty short—
I just can't tell his mother, for it sure would break her heart.
An' so, I reckon, Parson, you might break the news to her—
Bill's in the house of parliament, but he doesn't say what fur!"

WHO KILLED PROSPERITY

(With apoligies to Mother Goose)
"Who killed Prosperity?"
"I," said Boss Greed,
"With the rest of my breed,
I killed Prosperity."

"Who saw him die?"
"I," said Big Business,
"With many a sigh,
I saw him die!"

"Who caught his blood?"
"I," said King Graft,
"It's part of my craft,
I caught his blood."

"Who'll make his shroud?"
"I," said Exploitation,
"It's my avocation,
I'll make his shroud."

"Who'll be the clerk,"
"I," said Hostility,
"In all probability,
I'll be the clerk."

"Who'll be chief mourner?"
"I," said Rapacity,
"I've that much sagacity,
I'll be chief mourner."

"Who'll dig his grave?"
"I," said Competition,
"It's been my ambition,
I'll dig his grave."

"Who'll be the parson?"
"I," said Plutocracy,
"You'll need my hypocracy,
I'll be the parson."

"Who'll toll the bell?"
"I," said Bad Politics,
"It's one of my tricks,
I'll toll the bell."

All the people on the earth,
May wail with sincerity,
If these have their way,
With poor old Prosperity.
—K. M. M. in Redcliff Review.

Coleman Canadians are still going strong and won out against Swift Current at Medicine Hat last night 4-2 in overtime.

Rev. A. E. Smith was found not guilty by a jury on a charge of seditious libel arising out of words which it was charged he uttered at a recent meeting.

Jim Tutt and N. Newton, of Bellevue, were recorded among the lucky ticket holders in the Alberta provincial command Canadian Legion of the British Empire Service League special per capita tax draw for February.

George Patterson was admitted as a patient to St. Eugene hospital at Cranbrook on March the 6th.

The members of the Lundbreck Softball Club will hold a dance in the Lundbreck hall on the night of Friday, April 13th.

Mrs. James (Puffy) Kemp is visiting here with Mr. Kemp's parents, awaiting the return of the Kimberley Dynamiters, on which team Mr. Kemp is playing.

Olsens are not only powerful in Blairmore, for the Swedes have a squad of basketballers that have taken the whole world by the neck. They demonstrated their ability against the Moose Domes of Calgary on Tuesday.

H. T. Fitzsimmons, father of Harry Fitzsimmons, of Lethbridge, and Ed. Fitzsimmons, of Calgary, who resides at Lethbridge, has been sixty years an Oddfellow and will shortly be presented with the rarely bestowed sixty years veterans' jewel.

Ninety-two persons took part in the whist drive staged by the Male Voice Choir at the Greenhill Grill on Monday night. Following the whist, several selections were rendered by the choir and a dainty luncheon was served, followed by dancing to Mason's orchestra.

Rid yourself of
• CONSTIPATION
• INDIGESTION
• RHEUMATISM with
Fruit-a-tives
THE LARGEST SELLING REMEDY OF ITS KIND IN CANADA

E. D. Battrum, auditor, was in town from Calgary the early part of the week.

Latest reports from Rochester states that J. E. Gillis is now well on the road to recovery, and he expects to leave Rochester for his home by next Thursday, March 22nd.

WANTED

Kalsomining, Paperhanging

The undersigned is open to accept any class of Interior Decorating—Fully Experienced—Work Guaranteed—No job too small. If you are going to have any of this class of work done it will pay you to see or phone

J. B. HARMER

Phone 112 Blairmore

TENDERS WANTED

SEALED Tenders are requested for hauling coal from Lundbreck to the Burmis School.

Also, tenders for firewood, split, about 12 inches long, for the same school.

Tenders must be in by 12 noon on March 30, 1934.

MRS. J. B. CAMERON,
Secretary-Treasurer,
Burmis, March 10, 1934.

See the New Plymouth

Ride in a New Plymouth—Learn for yourself why 1934 is to be another Plymouth year

This car has everything, Floating power, Hydraulic brakes, safety-steel body, and a new kind of a ride

"AIRFLOW" CHRYSLERS

The car of tomorrow—and we will have a carload in this month.

REAL VALUES IN USED CARS

Blairmore Motors
Charles Sartoris, Manager

Garage Phone 100 Office Phone 233 Res. Phone 254

The Very Name—

"WESTINGHOUSE"

On any Article is a Guarantee of Quality

Let us Install a Westinghouse

RADIO

in Your Home and Your Pleasure and Satisfaction is Assured

CROWS' NEST PASS MOTORS
— CHEVROLET DEALERS —
BLAIRMORE - - - - - Phone 105

CALGARY
Insist on Genuine *Buffalo Brand*

------------The thrilling drink good tastes all appreciates. .

CALGARY DRY

The West's Finest Ginger Ale

Blairmore Agent
A. BRUNETTO
PHONE 341

Union Made Products of
CALGARY BREWING & MALTING COMPANY, LIMITED